The Irish Times

CITY EDITION

PRICE 3D. DUBLIN, TUESDAY SEPTEMBER 29, 1942 NO. 26,584

Furs

A few reasons why you should buy Furs now.

A wise investment.

1. Lowest Prices Possible.
2. High Fashion Style.
3. Carefully selected pelts.
4. Quality Workmanship throughout.
5. Utility with Elegance.

BARNARDO'S
108 Grafton St., Dublin.

FOR PRESCRIPTIONS AND ALL MEDICAL SUPPLIES
HAYES, CONYNGHAM & ROBINSON, LTD.
12 GRAFTON ST., DUBLIN, AND BRANCHES.

TEA ON RATION BOOK

NEW REGULATION

TEA will be brought on the ration book on Saturday next, and thus will join the four other commodities — butter, clothing, footwear and sugar—which are officially rationed.

The application of the coupon system to tea will involve a re-registration, and page 11, lettered "G," has been allocated to it.

Up to the present tea has been rationed at half an ounce per person per week, compared with two ounces per person in England, and the rationing has been done by shopkeepers, the principle being to relate the number of customers to the quantity available by each shopkeeper. This will continue under the coupon system, but the registration may cause an appreciable saving by eliminating flaws in the former registration. Members of households will, therefore, register for tea immediately, in the same manner as in the case of sugar, and they are strongly advised to register at the shop from which they now obtain their tea.

"It is to be borne in mind," an official of the Department of Supplies stated, "that supplies of tea for this country are allocated by the British Tea Control authorities to wholesalers, and the Department cannot vary the supply of tea from one trader to another, and must continue to regulate the number of each retail trader's tea customers in accordance with his quota, instead of regulating the tea quota in accordance with the number of customers."

The present system of rationing tea to catering establishments and institutions will continue for the present.

DUBLIN-BORN FILM STAR

FORMER DESPATCH RIDER

George Brent and Ann Sheridan announced yesterday that they have agreed to separate, says a Reuter telegram from Hollywood. They are not applying for a divorce, it was added.

Ann Sheridan, original "oomph girl" of the films, married George Brent last January. Brent had been twice previously married. He was born in Dublin in 1904, and was a sailor, shepherd, diamond miner and blacksmith. In the Anglo-Irish war he was despatch bearer for Michael Collins. After visiting London he went to Canada in a merchant ship, and for two years lived the happy-go-lucky life of a "hobo" in America before getting a job in a small theatrical touring company.—(Reuter.)

3,000 DROWNED IN CHINA FLOODS

HALIFAX'S RECORD STORM

Three thousand people have been drowned and 40,000 rendered homeless in Eastern Shensi by the flooding of the Yellow river, "China's Sorrow."

Famine is threatened as the result of the destruction of crops. Property loss is estimated at about £14,000,000.—(Reuter.)

A Reuter's telegram from Halifax, Nova Scotia, says that three people lost their lives, roads were blocked, main line railway services were cut for 36 hours and branch lines for longer in the worst rainstorm ever recorded in Halifax. About a quarter of the average annual rainfall, nearly 9½ inches, fell in 24 hours, flooding the cellars of hundreds of homes. Holes 20 feet deep were torn in railway embankments. Thousands of dollars' worth of damage was done.—(Reuter.)

SCARCITY OF FATS

Dublin housewives, especially in the poorer districts, are finding it increasingly difficult to procure fats, especially dripping. Formerly Dublin butchers were in the habit of giving a piece of suet with meat purchases, but this practice has been discontinued.

STALINGRAD DEFIES NEW ATTACKS

MURDEROUS BATTLES IN CITY STREETS

FRESH shock troops, rushed up by air, have been flung into a new mass assault, designed to carve Stalingrad up into isolated sectors, which it might be possible, to squeeze out one by one. Reuter's Moscow Correspondent, cabling last night, said: "Twice in the last 24 hours have the Germans advanced, but this has been offset by the Russians recapturing several streets, and the struggle each day surpasses in ferocity limits which 24 hours earlier had seemed to represent the absolute limit of human endurance."

According to Berlin reports, Marshal Timoshenko has launched a second relief offensive south of Stalingrad with smaller forces than those employed in the north-west, and both have been repulsed, and that German troops have pressed forward to the northern parts of the town.

Cabling at midnight, Reuter's Special Correspondent in Moscow stated: "The situation at Stalingrad was never graver."

On other fronts the tide of battle ebbs and flows, with little permanent gain to either side.—(Reuter.)

GERMAN LEFT FLANK MENACED

STOCKHOLM, Monday—Reuter's Correspondent here says: "Inside Stalingrad the position appears to have slightly worsened in the last 24 hours. Despite their enormous losses and their claim that Stalingrad is not a question of prestige, the Germans have thrown in new formations of picked troops. These have succeeded in gaining some ground, and reports leave the impression that, on balance, the Germans have made some gains. On the German left flank Marshal Timoshenko's offensive is slowly, but continuously, gaining ground. The latest despatches from Moscow say that Russian reinforcements are being brought up by air. The whole battle of Stalingrad now seems to centre around this problem of Russian reinforcements. If the Russians can hold on to the city a little longer, the time is bound to come when the Germans will not dare to sacrifice more men, and will give up. But before this moment comes it is believed that new and even fiercer German efforts must be expected.

MURDEROUS BATTLES

"The front line now zigzags fantastically through shattered streets, with the Germans striving towards the east and the Russians hammering towards the west. It is a battle of attrition in its most murderous form. Both sides, conscious that the whole Soviet-German war may hinge on Stalingrad, are fighting with unparalleled ferocity.

"In ten days the Germans and their allies are estimated to have lost 150,000 men, but the German drive is being maintained at a furious pace. On the Volga behind Stalingrad long lanes of smoke-screens stretch across the grey water, hiding the continual stream of supplies and reserves which pours into the city from the eastern bank. Luftwaffe dive-bombers have so far failed to stop this traffic.

GERMAN CLAIMS

BERLIN, Monday.—Military circles stated to-night that at the moment only the northern part of Stalingrad is really still being contested. The German offensive against this is already in progress, it was added. A radio commentator said:—"The Soviets have raised the importance of the fortress of Stalingrad to a symbol of victorious resistance. The fortress is, however, in German hands, and the battle now goes on only for the ruins of the city. The difficulties which confront us in the face of stubborn Russian resistance must in no way be under-estimated. Street and house-to-house battles have always been characterised by exceptional hardness of fighting.

"Strong points of the defence can only be discovered with difficulty, and are accordingly difficult to attack. The use of tanks, which to-day makes possible quick decisions, is considerably restricted in such fighting. This is all the more favourable for the defenders if they have been able to prepare their defence. The Soviets have done all that could be done in this respect. Nobody must doubt it. Their talent for fortifications is well known. But the decision has already been reached. It came when German troops first reached the banks of the Volga. The Soviet task is to regain the territory between the Don and the Volga, and all their efforts have so far failed."—(Reuter.)

LONDON, Monday. — Reuter's Special Correspondent in Moscow, cabling to-night, stated: "The Germans have extended their control inside Stalingrad, though they have lost some sections in the merciless ding-dong battle of the streets. Marshal Timoshenko's relief offensive from the north-west has somewhat slowed down, though it has already relieved the strain on the garrison, and enabled them to bring reinforcements across the Volga. Conditions inside the town are becoming more difficult under the cumulative effect of 40 days of continuous day and night bombing. The air is polluted by fire and smoke, and there is not a safe spot anywhere. The situation was never graver."—(Reuter.)

SOVIET COMMUNIQUE

MOSCOW, Monday. — To-night's Soviet communiqué states:—"During September 28 our troops fought with the enemy in the areas of Stalingrad, Mozdok and Sinyavino.

"During September 27 Soviet air units destroyed or damaged 14 tanks and armoured cars and 26 lorries with troops, silenced 8 artillery batteries, and dispersed and partly annihilated about three companies of infantry. In the north-western outskirts of Stalingrad the Germans launched an offensive with three infantry divisions and 150 tanks. After a stubborn battle enemy tanks broke into a workers' settlement, where fierce fighting is in progress. Several hundreds of the enemy were killed and 50 tanks destroyed north-west of Stalingrad Soviet troops continued active operations. During the last day over 1,000 enemy officers and men were killed and eight tanks destroyed.

"North-west of Rzhev our troops broke through the enemy lines of trenches. Twenty-five inhabited localities have been freed from the Germans in the course of two days' fighting. According to incomplete figures, over 2,000 enemy officers and men were wiped out. In the Mozdok area, after a hard-fought engagement, the enemy succeeded in gaining possession of one inhabited locality. South-east of Novorossisk our troops gained some ground. Over 1,200 Germans and Rumanians were wiped out. In the area of Sinyavino Soviet troops fought with the enemy, who had driven a wedge in their position, and dislodged the Germans from an important height."—(Reuter.)

BOMBING OF TOBRUK

VIOLENT EXPLOSIONS

Tobruk and Benghazi were bombed on Sunday night by heavy and medium bombers of the Royal Air Force, says a Reuter message from Cairo. At Tobruk bombs burst among searchlight and anti-aircraft positions on the north and south shores of the harbour, causing violent explosions. Near the petrol installations on the south shore the explosions were accompanied by black smoke. Small fires were also seen to break out north of the harbour.

At Benghazi direct hits were scored by heavy bombers on the outer mole, while bombs also burst on or near one of the converted wrecks used as landing stages. This last attack was followed by an explosion and clouds of smoke. Light bombers of the South African Air Force were also active on Sunday night, continuing their raids on Axis landing grounds. This time their targets were in the Sidi Haneish area, where transport vehicles were also attacked. An unnamed target at Gazala was also bombed.

Yesterday's Middle East joint communiqué from Cairo stated that during Saturday night patrol activity continued, and on Sunday there was nothing to report from the land forces.—(Reuter.)

INFLATION BILL

COMPROMISE FAILS

Government leaders yesterday rejected a compromise offered by the "farm bloc" Senators in an attempt to reach agreement on farm prices in the United States Anti-Inflation Bill, says Reuter in a telegram from Washington.

The compromise sought to direct President Roosevelt to increase maximum prices where they did not reflect fair labour costs and allow a "reasonable profit" for the producer.

SHOTS IN CLARE

About midnight on Friday night two rifle shots were discharged in the village of Newmarket-on-Fergus, Co. Clare. One bullet struck the wall near the door of Messrs. Murray's house in the Main street and the other went through a kitchen window. On Saturday evening Michael Fox (21), of Newmarket-on-Fergus, an unemployed labourer, was arrested and charged at a Special Court. He was remanded to the Ennis District Court on Friday next.

Fully equipped U.S. troops lining up at a dock, ready to board a transport to take them to various theatres of war.

FROM NEW GUINEA TO SOLOMONS

ALLIES' HEAVY BLOWS

FLYING fortresses, bombers and Catalina flying-boats, attacking simultaneously from the Owen Stanley Mountains, in New Guinea, to Buin, southernmost Japanese base in the Solomons, at the southern end of the island of Bougainville, have struck more blows at Japanese supply lines and transport, says a Reuter despatch from Sydney.

A strong force of Fortresses delivered a heavy and sustained attack on shipping in Rabaul Harbour on Sunday night, scoring a direct hit on a 15,000-ton merchantman. Buna, Japanese key-base in New Guinea, threatening Port Moresby, was twice attacked by heavy bombers. Flying Fortresses, escorted by a strong force of fighters, made a daylight raid on the port and aerodrome supply installations. Barges in the harbour and aerodrome defences were heavily pounded. The fighters blazed away with machine-gun and cannon fire at supply buildings, and sheds and large fires were left burning.

A Reuter Washington message, quoting a U.S. Navy communiqué last night, states that U.S. bombers and Canadian bombers have heavily attacked Kiska, in the Aleutian Islands. Seven Japanese seaplanes were destroyed, and two submarines and one transport hit. One hundred and fifty Japanese soldiers were killed. Bombs started fires, and one transport or cargo ship in the harbour was damaged. When last seen it was listing and beached.

Another United States Navy communiqué last night, dealing with the Southern Pacific, announced that forty-two Japanese 'planes have been brought down in the Solomons, where, also, two Japanese cruisers and two other ships had been hit.

There were fierce air battles when twenty-five Japanese bombers, escorted by eighteen fighters, attacked American installations at Guadalcanal. United States fighters forced them to jettison their bombs into the sea, and brought down twenty-three bombers and a fighter.

AMERICA'S COLOSSAL DEBT.

The United States Government debt yesterday reached 90,000,000,000 dollars (about £22,500,000,000), more than double the amount before the country started defence preparations in 1940. The debt is going up by 4,000,000,000 dollars a month (about £1,000,000,000). Since the beginning of the fiscal year on July 1st nearly 14,000,000,000 dollars have been spent for direct war purposes.—(Reuter.)

ATLANTIC CONVOY LOSSES

GERMAN CLAIMS

Official quarters in London last night declined to comment on German claims to have destroyed, in the North Atlantic, the greater part of an American convoy with troops bound for Britain.

United States headquarters in London told Reuter that they had "no confirmation" of the Berlin announcement.

In Berlin the military spokesman indicated that the Germans themselves were somewhat uncertain as to what happened, when he said: "We hope to get from prisoners information regarding the number of losses in men and material resulting from the U-boat attack." He added that it was believed to have been the first time that American troops had come to Europe in such a convoy. "American contingents already in the British Isles crossed the Atlantic in ships sailing singly," he said.

The German announcement said that U-boats encountered "a fast enemy convoy of only a few passenger steamers, strongly escorted, and laden with troops, ammunition, and war materials. In the course of heavy attacks and pursuit battles lasting a number of days they sank a 19,000 ton liner of the Viceroy of India type, which turned turtle after three torpedo hits; a 17,000 ton liner of the Reina Del Pacifico type, which blew up after two torpedo hits, and an 11,000 ton transport of the Derbyshire type, as well as a destroyer of the escort. Two other transports were damaged by torpedoes."

HERR HITLER IN BERLIN

Herr Hitler, making an unexpected appearance in Berlin yesterday, addressed 12,000 officers and cadets in the Sports Palast. The speech was not broadcast, and only a brief summary was issued by the German News Agency later.

According to this, Herr Hitler gave a survey of the great German history which finds its crowning achievement in the gigantic contest, pregnant with fate, now going on.

"After pointing out the high duties which have to be shouldered by the officers," he reaffirmed his absolute certainty in victory and his firm and unshakable confidence in the superior fighting power of the German soldier."

The cadets, drawn from the Army, Navy, Luftwaffe, and the Army S.S. were presented to Herr Hitler by Marshal Goering.

"A REAL SECOND FRONT NEEDED"

OPINION IN RUSSIA

"THE Allied Air Force is dealing devastating blows to Germany, which, the Germans say, will never be forgotten, but it is impossible to defeat Germany by bombing alone. A second front—a real second front—is needed in Europe."

This was a statement made by a Moscow radio commentator yesterday. He added: "The important thing is to have it soon. The American and British seamen bringing munitions to this country do not intend to put off their next trip till the Spring, for the munitions are wanted now, and it is now that the convoys have to be brought over, regardless to the danger it may involve. They, naturally, will not think much of the gentlemen who try to put off the second front until the war is won. Nothing has happened to make this second front any less urgently needed. The defeat of the U.S.S.R. would mean a defeat for Britain and the United States.

TOO COSTLY

"There are those who think it would be too dangerous and too costly to open a second front in Europe now. There are some who say that the lesson of Dieppe was that landing operations are very costly. There are some people who would not mind cancelling this war because it is so difficult and dangerous."

Mr. C. R. Attlee replied yesterday in Ottawa to Mr. Wendell Willkie's second front statement in Moscow by saying: "Allied leaders don't need to be prodded into opening a second front, because all of them are working on their plans for an offensive. To speak of prodding implies absence of will, and I assure you that we have the will, but it is agreed that we cannot disregard the experts." Mr. Attlee told reporters that the second front in Europe had "become something of a catch phrase," and the battle of the Atlantic, large Allied air raids on Germany, and fighting in the Middle East and elsewhere all had to be considered.

The semi-official Chinese *National Herald* said yesterday: "We believe that the whole matter of Allied aid to Russia and the opening of a second front should be given new consideration by the Allied Governments. "Positive action should be taken at the earliest possible moment."—(Reuter.)

SUGAR RATION REMAINS

SWEETS WILL NOT BE SCARCE

The *Irish Times* understands that the domestic sugar ration will remain at 4lb. per person during the next twelve months.

Sweets will not be scarcer or less palatable in the 26 counties because of the British decision to severely cut the supplies of sugar to manufacturers across Channel.

"We are not dependent in any way on the British supply," a prominent Dublin manufacturer told the *Irish Times* yesterday, "and, if we continue to get our 80 per cent. of 1940 consumption, the trade will not be doing too badly."

TAXIS AND HACKNEYS

NEW REGULATIONS

Drivers of taxi-cabs or hackneys may not carry illegally imported goods or goods about to be illegally exported.

This is one of the amendments to the regulations governing the hire of these vehicles, which have just been circulated by the Minister for Supplies.

In future, wealthy people will be unable to reserve, day in and day out, any small public service vehicle for their continuous use, nor will it be possible to take a taxi outside a radius of fifty miles from its registered address. Urgent cases for medical or surgical examination will be exempted.

The ban on journeys to horse-race meetings, dog races, sports games, and so on, is relaxed to permit the conveyance, where no public transport is available, of starters or other essential officials, members of the Civic Guard and of the Press employed at such meetings, bank officials taking charge of the receipts, and members of football or hurling teams travelling to matches.

No vehicle may be hired for exclusive use on a holiday tour, and there is a ban on the transport of persons travelling to obtain drink as *bona fide* travellers.

GENERAL ELECTION HINTS

Mr. Sean O'Grady, T.D. (Clare), Parliamentary Secretary to the Minister for Lands, speaking at a meeting of the Ennis Comhairle Ceanntair of Fianna Fail, said that between now and next June a general election was due to be held unless there was complete agreement between all parties in the Dail that it should not be held. Judging by the activity of Opposition parties he did not see much hope of such an agreement being reached, particularly when they saw a spokesman of the Labour Party going through the country promising £3 a week to every man if Labour were returned to power. In all probability no election would be held before next Budget. Personally he did not know whether there would be an election next spring or not.

RE-OPEN INDIA TALKS

CALL FROM AMERICA

AN advertisement, calling on President Roosevelt and Generalissimo Chiang Kai-shek to "use their good offices to ask the British Government and the National Congress of India and other leaders to open new conferences," was splashed across a full page of the *New York Times* yesterday, says a Reuter New York message.

It said that new conferences should be opened with mutual determination to find a way of action which would "most speedily bring India into the ranks of our Allies" by beginning now a programme of her independence.

Mrs. Clare Boothe Luce, the American authoress, who is the Republican nominee for Congress in the forthcoming election, was one of the signatories.

A Reuter Chungking report says that the Chinese Mohammedan Association, in a telegram to the India Moslem League, urges "internal unity among Indians." "There can be religious freedom only after national racial freedom," the message adds.

"WALLED OFF"

Reuter's New Delhi correspondent, reporting the proceedings of the State Council yesterday, says that Pandit H. N. Kunzru, deputy leader of the Progressive Party, moving a resolution urging relaxation of Press restrictions, complained that Press comment of a pro-Indian character from Britain, America and China was not allowed to be published in India. As an instance, he gave President Roosevelt's reference to the applicability of the Atlantic Charter. The result of the restrictions, he said, might be to make the country as a whole feel it was walled off from the world. The Information and Broadcasting Department was outwardly independent, but, in reality, it carried out the policy of the Home Department, and that Department should realise that it was dealing with citizens and not aliens.

So great was the severity of the restrictions, that not only Indian, but foreign, correspondents sent a joint memorandum to the Viceroy complaining of the system. It was also understood that one or two American correspondents went out of India for the purpose of giving America a true account of the situation in the country. By using unfair methods and preventing India, and the world at large, from getting an objective and accurate picture of the state of things in India, the Government were turning against them even those who deplored the policy of Congress.

Fifteen members of the Assam Legislative Assembly, including three members of the Congress Party, have so far been arrested under the Defence of India Rules in connection with the present movement in Assam. The Governor of the Punjab has declared Congress Committees throughout the Punjab to be unlawful, says Reuter's Lahore correspondent.

U.S. ENVOY AT VATICAN

HIS REAL OBJECTIVES

Discussing rumours regarding Mr. Myron Taylor's visit to the Vatican as President Roosevelt's personal representative, *The Times* Washington Correspondent writes: "What is left when these rumours have been dismissed is what from the beginning might have been confidently assumed—that the President had thought it appropriate at this time to lay before the head of the Roman Catholic Church a statement not only of the determination of the United States and her people to fight the war to a successful conclusion, but of the views of the United States Government concerning the tremendous social and economic problems which must be faced when peace is won.

"It has not been officially said here, but it is generally known, that Mr. Taylor's mission had been discussed for many weeks before it was undertaken, and this should justify the assumption that it was a matter of American initiative. Mr. Roosevelt is president of a country which includes nearly 20,000,000 Roman Catholics and, on the high level of their patriotism, he can speak for them as for those of other Churches."—(Reuter.)

It was learned yesterday in Lisbon that Mr. Myron Taylor arrived in Madrid, and will probably confer with General Franco to-day.

11 BRITISH 'PLANES MISSING

A British Air Ministry communiqué last night states:—

"R.A.F. fighters despatched on an offensive sweep over North-West France on Saturday afternoon met with heavy cloud and severe icing, and the operation was abandoned. Eleven aircraft did not return."

Extensive searches were made for the missing pilots during Saturday and Sunday, but without success, says the Press Association. It now appears from Axis wireless announcements that some of the missing pilots may have been captured, but as these reports are clearly inaccurate in other respects they cannot be accepted without confirmation.

MOTORISTS' REFUNDS

The slowness with which licence money paid by Irish motorists who laid up their cars on April 30 is being refunded, was severely criticised by the Irish Automobile Association yesterday. "It seems iniquitous that it should have taken from May 1st until now to make this refund," it was stated. "Surely there should have been some proportion between the speed of this refund and that with which motorists have to pay their licence."

MEAT FACTORY INSPECTED

Dr. J. Ryan, Minister for Agriculture, accompanied by Mr. P. J. Little, Minister for Posts and Telegraphs, paid an unexpected visit to the Clover Meat Factory, Christendom, Waterford, yesterday. The Ministers made a tour of different sections of the factory, lasting over an hour.

A twin-engined bomber from Gibraltar burst into flames in mid-air and fell into the sea between Tarifa and Algeciras, says a La Linea despatch. The crew of three or four are believed to have been killed.—(Reuter.)

PETROL SITUATION GETTING WORSE

FURTHER REDUCTIONS NEXT MONTH

THE petrol situation, notwithstanding reduction in consumption during the past two or three months is becoming worse, and further reductions in allowances to doctors and veterinary surgeons will be effected in October.

Allowances to ministers of religion are under review, but there will be no change during next month, and the amount available for small public service vehicles — taxis and hired cars—will also remain unchanged.

With an over-consumption of between 25 and 30 thousand gallons per month even at this stage, no application for a supplementary allowance will be considered in any circumstances, and it is feared that, with a continuance of the emergency, private commercial vehicles will go the way of private cars.

Doctors and veterinary surgeons using cars not exceeding 10 h.p. still will receive 8 gallons per month, those with cars exceeding 10 and up to 16 h.p. will be cut two gallons, and will receive 10 gallons per month, and those using cars exceeding 16 h.p. will be reduced from 16 to 12 gallons per month. In every case the allowance is a maximum, and petrol will be given on a mileage basis. Petrol will not be available for use in motor hearses on long journeys where alternative transport is available, and applications for motor hearse petrol must be accompanied by a log giving particulars of each journey during the previous month.

TRADE PLATES

From next month onward the allowances for general and limited trade plates is being reduced from 40 gallons to 32 gallons and from 20 gallons to 16 gallons, respectively. Owing to the seriousness of the position allowances to commercial goods vehicles, given on the basis of the total requirements of each firm, will be made available only for the carriage of bulk consignments of essential commodities where there is no alternative means of transport.

The requirements of each firm operating commercial goods vehicles are at present under examination, with a view to the reduction, not only in the issues of petrol, but also in the number of vehicles in use. It is well known that many firms tax more lorries than are necessary, to secure additional supplies of petrol for those actually in use, but this procedure can no longer be permitted, and all firms can receive in future only such supplies as it may be possible to allow for the vehicles they intend to operate, and the petrol allowed must be utilised in vehicles which are most economical in use and, preferably, in vehicles of low horse-power. Although vans and light lorries have been removed from the road, owners of more than one vehicle may, under the new arrangement, be allowed the option of using a light vehicle in preference to a heavy lorry where the type of work involved would give more economical results from the petrol allowed.

PRODUCER PLANTS

Another new development is the requirement of contractors, before signing a contract which involves the use of petrol, to approach the Department of Supplies and ascertain if the required petrol will be available, because in future applications for petrol to carry out contracts entered into without prior consultation with the Department will not be considered, and contractors will have to accept responsibility themselves for any difficulties which may arise in fulfilling the contracts.

To meet the difficulties of traders and the motor trade arising out of the removal of commercial vans off the road on August 1st, the Minister for Supplies has agreed to allow the fitting of gas producer plants to the commercial goods vehicles affected, but this does not include commercial vehicles used by travellers, commission agents, and other similar categories. Permits to fit plants can only be granted when it is clear that the vehicles are intended for the carriage of goods, and no permit will be granted in respect of vehicles put off the road on August 1st but now reinstated for operation on a gas producer plant. Those commercial vehicles still operating on petrol will, if fitted with producer plants, be entitled to only half the normal rate of petrol. The same conditions will apply to private cars used on essential services. Permitted hackney vehicles are similarly entitled to the half rate of petrol when fitted with gas producers, but no permits are granted for fitting of plants to hackney vehicles intended to operate on gas plants alone.

CLERGYMEN'S CARS

Instructions have been sent to users of permitted private motor vehicles indicating that they must not be used for travelling to horse or dog races, sports, social gatherings, or entertainments or amusements; travelling on holidays, travelling to theatres or cinemas, dances or carnivals; for regular travelling between the owner's residence and place of business, including travelling between these places for meals; for the conveyance of the owner or his family to Church Services (except in the case of an officiating clergyman where other transport is not available); for shopping or excursions; for the conveyance of children to school (except in schemes approved by the Department of Education); for use by a *bona fide* traveller, or for attendance at funerals or weddings. Clergymen are allowed to use their cars to enable them to fulfil within their parish urgent and necessary clerical duties, such as visits to the sick and dying, or to perform Church or religious Services, but not to attend to diocesan or inspection duties, routine visits to hospitals or other institutions, for Church conferences, educational or other committees, the collection of building funds, visits to churches for personal religious duties, attendance at funerals unless actually conducting the Burial Service, or at weddings unless performing the ceremony.

In future, all repairs on permitted cars will have to be carried out locally, and owners will not be allowed to travel long distances to cities for that purpose.

£10 NOTE AS WASTE PAPER COLLECTORS' HAUL

Waste paper collectors calling at a well-known Dublin man's house last week collected a ten-pound note in the pile of waste given to them. They were unauthorised collectors, however, preying on the preserves of one of the official collecting teams of the Waste Paper Company, Ltd., and so it seems as if the money is gone beyond recall unless the collectors overlook it and it happens to be found in the sorting process.

The money had been put into an old book, and when the collectors called they were given the book in a pile of waste by a member of the household, who assumed that the collectors were from the official company and did not ask for a receipt or for any evidence of identity.

The only firm authorised to collect from private houses is the Waste Paper Company, Ltd., which has been set up by all the Dublin waste paper merchants acting together. Householders, therefore, should obtain an official receipt for their waste paper.

Last week's bad weather handicapped the collectors, but the total return was about 15 tons. Collections now are being made in thirteen districts, and the possibility of a further extension on the south side is being examined.

FORWARD FASHION. Matt crepe afternoon frock in shades of rose pink, honey gold, emerald, royal, cherry. Sizes 38, 40, 42. - - - 89/6

No approbation.

Arnotts

ARNOTTS, Dublin

200,000 lbs. of MEAT WANTED weekly for our Canning Dept.

We will take delivery of Cattle from Rail Head on advice.

Cheques posted within 48 hours of arrival of Cattle at Dublin Corporation Abattoir.

Write to us for full particulars:

P. KAVANAGH AND SONS

Makers of K & S Specialities

SUNSHINE WORKS,

CRUMLIN ROAD - DUBLIN

4

BIRTHS AND

Announcemen (which in authenticat rate of 1/ 3/-).

COLLERY—A, wife of Lau terrace, Mot

CALLAGHAN- 60 Belmont daughter of T. J. Cal Dublin. Fu flowers, by

DALY—Septe dence, 17 Mary Eliza of the late today (Mon City Cemete

FINN—Septer Anne's, He Dublin. Si Charity of Requiem M Phibsboroug morning, immediately Cemetery.

GRIFFITH — England, Flight-Lieut R.A.F., as husband of Hampton, Griffith, kennedy. Laoghaire en route f Newtownmo Newcastle.

HOLDEN—C Indian Arm Holden, R.F Holden (nee in Burma, please

MacTERNAN- private fun beloved wif Solicitor, G after 10 Joseph's C to Ga

NORRIS—Sep Kilmacow David Geor Cannes, C husband of Rest Ever Rectory, Clondalkin Church W

QUINN—Sep home, 11 Weber, H E. Quinn

WOODS—Sep at his resi Joseph Dem his brothers, Townley, F Yesterday

ANNOUNCEM Column w

DAVIDSON John Wal September.

FROST—In husband Garden, Blo aSleep 28th own time.

LAUDER—I daughter, Home 28th by low

MOORE—In Moore, Kn September, with the Wife and I

ROGERS—I Auntie, pa 1958.—Flo

YOUNG—In mother, w September, Lord.

Phone 62607
COMPLETE LOMBARD
Collins, Wors PRI

FUNERAL 1932

DENZILLE M PRI
DAIMLER 1 Phone 61275

A luxurious new Fur, bought at Clerys keen price, is the most beautiful and the most useful investment that you could make.

Below: Smart, youthful and slimming, this Pony Skin Swagger is furried from slick and well-patterned skins. In chocolate and dark fawn. We recommend this hard-wearing model. Worth double, Clerys price ..... 19 GNS.

Above: Elegant South American Skunk Coat, in rich golden brown shade, beautifully stranded on forest lines for luxury and service, this model cannot be surpassed. Price ..... 55 GNS.

CLERYS OF DUBLIN

CLERY & CO. (1941), LTD.,. Denis Guiney, Managing Director.

McEvoys.

You can replace this stopper.. *we can't*

Stoppers are made of precious rubber. A stopper lost may mean a flagon of Bulmer's less for you. Please see that empty bottles and stoppers are returned promptly to your dealer, and help us to keep up your supplies.

Bulmer's Cider

BULMER-MAGNER LTD., CIDER MAKERS, CLONMEL 239 I

WANTED ALL CLASSES OF

WASTE PAPER

TELEPHONE 43687, LEDGERS, OFFICE PAPERS, MAGAZINES, CARDBOARD, MIXED WASTE PAPERS, RAGS, ETC. TELEPHONE 43887.

Full controlled prices paid. Carriage NOT paid on less than 3 cwts. For full particulars of depôts, etc., apply:—

M. DUAN & CO.

8 SOUTH PRINCE'S STREET, DUBLIN.

Good Qu ment. finest furriers, A Charr Salon

W. 24 Gl

ana

THE EVERY

D H. 47

Yorkshire Relish

THICK

1/- PER BOTTLE

Supplies are Limited. Use Sparingly!

COLMAN'S MUSTARD

We regret that unavoidable circumstances make it impossible to maintain supplies of Mustard and ask the indulgence of our friends for our inability to supply. We look forward to the time when Mustard will be once more freely available.

J. & J. COLMAN (IRELAND) LTD.

The finest Talcum for a lovely baby

Cuticura Talcum — so delightfully soothing and refreshing, absorbs perspiration, prevents chafing and irritation. Let your baby enjoy its soothing comfort every day.

Of all Chemists and Stores.

297

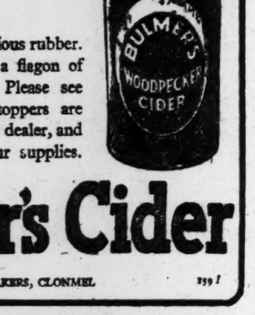

Cuticura TALCUM FOR BABY

Dull razors call for a strapping

Dull appetites call for—

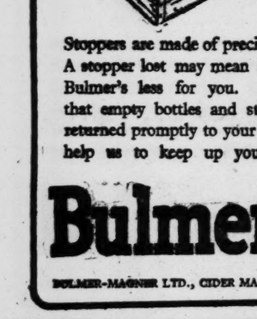

How to Stop False Teeth Slipping

If your plate is apt to slip or drop, do what 60,000 Dentists advise the world over. Sprinkle your plate with Dr. Wernet's Powder in the morning. Dr. Wernet's keeps plates firm and comfortable all day long and forms a soft *alkaline* cushion which prevents Acid mouth and Gum soreness. Try Dr. Wernet's to-day. You will be delighted. From all chemists.

Irish Turf Winners

THE principal change amongst the winning owners on the Irish Turf since the list was published last is the inclusion of Mr. F. S. Myerscough, who, thanks mostly to the three races won by The Phœnix, stands second to Mr. Joe McGrath. Windsor Slipper's owner has had the amount of her winnings increased considerably, and his position as leading Irish owner of the season is assured. Mr. McGrath's trainer and jockey, M. C. Collins and M. Wing, too, have gained unassailable leads in their sections, and already M. Collins has won a good deal more in stakes with the horses under his charge than enabled him to head the trainers' list last season. The bulk of his total, of course, has been put together by Windsor Slipper, but the two-year-olds, Edvina, Stop It, and Magic Bridge, have been very handsome contributors.

Mr. H. M. Hartigan comes second on the list of winning trainers, and, apart from Majideh, his best winners were his own Etoile de Lyons, the Aga Khan's Umidzadeh, and Lieut.-Col. Shirley's Up Hill, winner of the Anglesey Stakes.

In the last three months M. Wing has increased his total of winning rides from 21 to 49, and D. L. Moore still occupies second place, with Joe Canty next best of the flat race riders, and J. Brogan of the "jump jockeys." The tables, compiled from the Christmas meetings at Leopardstown and Limerick, and including last Saturday's racing at Leopardstown, are:—

OWNERS

	Horses.	Races.	£	s.
J. McGrath ...	15	29	6,798	10
F. Myerscough.	11	18	3,277	5
Aga Khan	3	7	2,991	15
Miss Paget	15	32	2,298	0
J. V. Rank ...	10	15	2,197	0
Maj. McCalmont	5	7	892	6
H. Hartigan....	4	7	853	5
W. Ellis	1	2	845	19
P. Stakelum ...	2	5	824	0
D. Frame	4	6	751	12
Mrs. E. McGrath ...	2	2	638	10
Dr. Gillespie...	1	1	629	10
G. Ellis	5	5	621	5
Maj. Watt ...	2	2	576	5
W. Shawe Taylor	4	6	576	5
C. McKenna ...	5	6	571	10
M. Purcell ...	1	3	560	10
J. Sutherland	3	5	559	0
Mrs. Watt ...	5	7	529	0
W. Byrne	1	2	524	0
Lt.-Col. Shirley	1	2	506	15
C. Corbett	2	6	501	0

TRAINERS

	Horses.	Races.	£	s.
M. Collins	19	39	7,779	15
H. Hartigan....	14	27	5,440	0
C. Brabazon ...	13	18	3,120	4
F. Myerscough	9	15	3,022	15
T. Dreaper ...	10	21	2,689	5
C. Rogers	18	35	2,508	0
R. Fetherston	20	24	2,433	15
H. Usher	11	17	1,787	10
W. Byrne	8	12	1,465	5
R. Walker	8	11	1,370	10
J. Parkinson...	6	10	1,140	10
J. Kirwan	6	10	932	10
R. M. O'Ferrall	9	13	932	9
P. Stakelum...	2	5	824	0
T. Nugent ...	7	8	781	0
M. Arnott ...	6	10	756	0
W. O'Grady ...	7	12	736	10
A. Blake	4	4	706	5
P. Lenehan ...	4	10	705	0

JOCKEYS

	1st.	2nd	3rd	Unpl.	T'tl.
M. Wing	49	24	17	48	138
D. Moore	26	50	18	67	141
J. Canty	24	18	12	65	119
J. Brogan	23	16	11	52	102
A. Brabazon ...	19	14	14	47	94
T. P. Burns	19	19	18	71	127
G. Cooney	18	10	16	61	105
T. Hyde	18	14	10	71	113
Mr. P. Hogan...	17	7	8	20	52
W. O'Grady ...	17	18	15	60	110
G. Walls	13	16	17	78	124
M. Molony	13	5	12	51	81
H. Harty	11	3	4	43	61
J. Lenehan	11	18	10	44	83
J. Moylan	11	10	4	56	81
E. Quirke	10	6	10	60	86
J. Tyrell	10	11	10	60	91
T. McNeill	9	9	3	37	58
E. Kennedy	9	4	8	54	75
W. Howard	9	8	5	64	86

SIRES

	Horses.	Races.	£	s.
Windsor Lad	5	9	3892	5
Mahmoud	5	8	3210	10
Knight of the Garter	13	18	1775	15
Chateau Bouscault	1	3	1629	15
My Prince	3	6	1250	5
Walvis Bay	2	3	992	19
Vesington Star ...	5	11	908	15
Sir Cosmo	6	9	853	5
Bobsleigh	5	7	848	1
Figaro	2	6	851	5
Straid	2	5	824	0
Link Boy	7	11	816	10
Knight of Kilcash	4	6	792	10
Solario	3	5	756	10
Dastur	3	6	753	5

How Hockey Officials Solved a Problem

By P. D. MacSWEENEY.

COMPETITIVE hockey starts next Saturday, and will continue, with a short break at Christmas, until about the end of April. At last Thursday's Branch Council meeting there was lengthy discussion as to the composition of one of the league divisions (Senior B), and it is a point about which there is considerable disagreement among officials and players.

The Senior League has varied in size from six teams to twelve. At the latter figure it became far too unwieldy, and some five seasons ago it was realised that a programme of twenty-two league matches, in addition to two cups, was impossible, so, at the start of the 1937-38 season, it was decided to divide the teams, the first eight on the table at the end of the previous season forming the Senior League, and the bottom six, with two additions from junior ranks, making a section known as the Qualifying League, two teams in each division to suffer relegation and earn promotion each season.

At the end of that season the number of teams going up and down was reduced to one, and a year later the name of the section was altered to Senior B. It never has been a satisfactory competition, for the standard was never that of the top class, and the same group of three or four clubs went from A to B or from B to A at the close of every campaign.

On Thursday the Branch Council were faced with the difficult situation of having only three entries for the B Section, as against six last season. The team which gained promotion was St. James's Gate, but Monkstown, due for relegation, have dropped out of the game, and both Clontarf and Brookville applied to go down to Middle League, having lost several players. In order to fill the vacancies the Council had two alternatives—either to promote three clubs with no senior connections or to bring up the three teams occupying the leading positions in Middle A—and the latter plan found favour. The result is that two second teams of senior clubs, Three Rock Rovers and Pembroke Wanderers, are now in senior ranks for cup purposes, and it would not be at all unexpected if one or the other wins Senior B, and thereby qualifies for promotion to A next season, in which eventuality there would certainly be furious controversy.

As matters stand at present, Senior B should be a good competition. Pembroke Wanderers II. met with only one defeat in the course of last season, and would, to my mind, have beaten any of the Senior B clubs. Three Rock Rovers II. lost to only two opponents, Wanderers and Grangegorman, and the latter, formerly in Senior B, and now returning to it, also had a successful campaign. Nevertheless, it will be strange to see the first and second teams of the same club in opposition in the Irish Senior and Mills Cups, which may come out in the draws.

RACING GOSSIP FROM HEADQUARTERS

(By Our Curragh Correspondent.)

It is probable that, after a brief sojourn at Newmarket, Big Game will return to the National Stud, Kildare, and the majority of important bloodstock breeders are in favour of this for a variety of reasons. The fact that Ben Chaist is due from Darling's stable is some compensation for present disappointment in regard to the classic colt.

The Ballsbridge sales this week should point in several ways to the confidence of owners and breeders in racing's future, so far as this country is concerned. It is not unreasonable to imagine that in immediate post-war years Ireland should be called upon to make up the depleted stocks in many other countries, and efforts, no doubt, will be made to prepare for such a period of reaction. It is fairly obvious, too, that a fresh effort is being made to place the breeding industry here on an even higher plane than ever before, so that the attempt to compete on level terms with the famous breeding establishments in England and elsewhere will be made with a better chance of success.

Trainers are anxious to secure suitable yearlings for the new season, and the sales again the opportunity for bargains. When one thinks of the many great bargains picked up year after year at Ballsbridge, even in the good times—The Phœnix is just one of a thousand—there is always in the mind of the enthusiastic owner, that he will be lucky this time.

Yearlings from the Brownstown Stud that go almost immediately into the Conyngham Lodge stable will make a goodly selection. They include a half-brother, by Fair Trial, to the smart two-year-old Stop It, who naturally is being kept in training. The yearling brother to Fabulous is a fine colt, and it is interesting to note that those two horses—Stop It and Fabulous—are the first bred at Brownstown, and it is a happy augury for the stud's future that both have turned out so successful. Stop It has been reeling off his winners in most gallant style, while Fabulous picked up the winning strain at the last Curragh, when winning in a canter by six lengths from King of the Jungle, who was just only beaten at Leopardstown on Saturday.

Dancing Time is at the top of the Irish Casarewitch with 11st. 3lb., and she is joined by Slieve Dubh, an unknown quantity, who ran unplaced in a moderate race at Phœnix Park. These are not racing weights, but the rules are there for the guidance of the handicapper, and he cannot go outside them with impunity.

EX-BOXING CHAMPION SHOT DEAD

Twenty-nine years old Ben Foord, former British and Empire heavy-weight boxing champion, was, Reuter reports from Cape Town, found shot dead yesterday at his home at Johannesburg. He was visiting his wife, formerly an Ashbyde-la-Zouche school teacher, while on week-end leave from a Youth Training Brigade, to which he was recently attached as boxing instructor.

Foord served through the Abyssinian Campaign and in Egypt, and was invalided back to the Union with a knee injury. He was born at Durban, and was a life-saver on the Durban Coast before he took up boxing.

He won the British heavy-weight championship from Jack Petersen at Leicester in August, 1936, and lost it to Tommy Farr at Harringay in March, 1937. Foord's first big fight in England was against Petersen, and after a ferocious contest the referee stopped the fight in Petersen's favour in the 13th round. Two years later he beat Petersen for the championship, the fight being stopped in the third round.

A.A.U.E. FIXTURES

The following fixtures have been arranged by the Amateur Athletic Union for the coming season:—Club rally, Oct. 17; novice championship, Dec. 12; junior championship, Feb. 6; senior championship, March 6; Irish junior championship (Belfast), Feb. 20; Irish senior championship (Dublin), March 20; Irish field-track championships (Belfast), June 19; A.A. Union championships (Dublin), June 5.

CURRAGH SECOND OCTOBER, 1942.

SATURDAY, OCTOBER 17th.

The following race closes on TO-MORROW (WEDNESDAY) with Mr. F. Harold Clarke, 9 Hume street, Dublin:—

MELITTA PLATE of 100 sovs. A flat race for four years old and upwards. Two miles.

CURRAGH THIRD OCTOBER, 1942.

SATURDAY, OCTOBER 31st.

The following races close on TO-MORROW (WEDNESDAY) with Mr. F. Harold Clarke, 9 Hume street, Dublin:—

SCURRY PLATE of 100 sovs. A handicap. Six furlongs, sixty-three yards.

KILDARE MAIDEN PLATE of 100 sovs. For maidens, Irish trained. Six furlongs.

BALLYSAX MAIDEN PLATE of 100 sovs. For maiden two years old. Five furlongs.

IRISH PLATE of 100 guineas. A handicap for two years old and upwards, Irish trained. One mile.

CURRAGH PLATE of 100 sovs. A handicap. Five furlongs.

For full Articles see "Irish Racing Calendar." —(Advt.)

LEVELLING-UP IN SENIOR RUGBY RANKS?

Judging by the results of the opening matches, there may be a considerable levelling up of the teams in senior club circles in Dublin this winter. The defeat of Lansdowne by Palmerston was thoroughly unexpected, and, while it has been recognised that Old Wesley are likely to be stronger this season than for a long time past, few people could have anticipated that they would finish twelve points in front of Old Belvedere. Neither Palmerston nor Old Wesley have had much experience of the pleasures of victory, and to open the season by defeating formidable opposition will be a big encouragement to each club.

Such a start may not be maintained by Palmerston. They train hard, have plenty of pluck and keenness, but the stone-wall defence they put up against Lansdowne is not likely to be sufficient, while the three-quarter line is lacking in penetration. Palmerston have, especially Verso at stand-off, are useful, and Redmond is a capital full-back, but the three-quarter line is rather short of pace and cleverness. Still, Palmerston are going to fight very hard for the next few weeks, and it is quite possible that they may worry University College, who are making their first appearance next Saturday.

A plan of Carry's experience and ability can make a big difference to any team, in the vital position of out-half, and the former Trinity man got off to a grand start for Old Wesley. By dropping a goal, scoring a try and converting another, he was directly responsible for almost half the total points registered, but, in addition to that, he subdued K. Quinn, and quite obviously gave the whole team confidence. No club trains as conscientiously as Old Wesley, and their forwards set too hot a pace for the Old Belvedere eight. Later on, with F. Quinn in action, the ex-pupils might reverse this score, but on Saturday Old Wesley were good winners, and it will take first class back play to beat them.

Yet another good performance by one of the weaker teams was that of St. Mary's, who missed a simple goal-kick which would have given them a draw with Bective. Unless the universities are going to prove strong, it looks as if Wanderers and Clontarf will be the leaders this season. They both played convincing football on Saturday, even though the opposition was not especially powerful. Wanderers have a youth of possibilities in M. Latchford, the former Connaught schools' inter-provincial, and, if he can supply thrust at out-half, Wanderers will be well armed at all points. Clontarf's solid pack and sound defence will always prove hard to overcome, and they still have Moran and Williams to supply the points.

SHELBOURNE PARK GREYHOUNDS

525—Tasty Dick (5), 7/2, 1; Conquer Hill Border (2), 7/2, 2; Germax (4), 7/2, 3; Machia Velli (6), 3/1, 4; Brilliant Ambrose (1), 4/1, and Hellfire Miller (3), 7/2, did not finish. 4l.; 1l. 32.44.

360—Stratagem (1), 3/1, 1; Caherlevoy Willie (6), 5/1, 2; Do and Don't (5), 5/4, 3; Michael Waters (3), 5/1, 4; Featherion Boy (2), 4/1, 5. 1l.; 2l. 21.40.

526—Rockmount Boy (1), 4/1, 1; Pocket Edition (3), 6/1, 2; Jungle Friendship (2), 7/4, 3; 'Tis So (5), 3/1, 4; Smiling Sergeant (4), 5/1, 5; Moss Fawn (6), 4/1, 6. 2½l.; 2l. 31.70.

360—Noble Turn (1), evens, 1; Irish Plane (4), 3/1, 2; Turkhan's Fancy (3), 4/1, 3; Merry Sue (6), 9/2, 4. 3l.; 2l. 21.12.

525—Merry Three Star (6), 2/1, 1; Decimal Plus (5), 8/1, 2; Loon (1), 9/4, 3; Still Rocking (3), 10/1, 4; Royal Gus (4), 3/1, 5; Singerlin (2), 10/1, 6. 4l.; neck. 31.15.

525—Corner Boy (1), 5/2, 1; Halston Miller (4), 9/4, 2; Bham (3), 5/1, 3; Noted Rex (5), 4/1, 4; Quarter Man (2), 3/1, 5. Short head; 4l. 31.30.

525—Spiran (4), 5/4, 1; Cheers for Castlemore (2), 4/1, 2; Mullaghmast Lass (1), 4/1, 3; Noted Cream (5), 7/2, 4; Little Goose (6), 4/1, 5; Kilkelly Lass (5), 6/1, 6. 8l.; short head. 31.65.

HAROLD'S CROSS CARD

525 YARDS—Balgo, Crohill Hedge, Knabo's Boy, Nice Quality, Lady Lavender, Yank Sandills, Rockmount Boy, Reigning Valley.

525 YARDS—Autumn Hurdle, Heat 3: Kilnagiory Capture, Wings of Clover, Last, Councillor, Western Star Cutlet.

525 YARDS—Wintertide, Wintertingham, Malaya, Knockeen Rover, Give All, Cutie Pie, Decimal Plus, Brilliant Sportsman.

525 YARDS—Autumn Hurdle, Heat 4: Galtee Cut, Main Captain, Dan's Share, Maiden's Fort.

525 YARDS HANDICAP—Coolock Lady (scr.), Crohill Side (scr.), Miss Panser (2 yds.), Foot In Front (5 yds.), Amos Star (8 yds.), Irish Rustic (11 yds.), Sunbeam Of A.T.S. (14 yds.).

525 YARDS—Autumn Hurdle, Heat 5: Twenty Minutes, Caherconree, Inly, Hedge Quickly.

350 YARDS—Lucky House, Cron Meadow, Be Humorous, Cu Mara, Woodworker, Parkins.

BIG OFFER REFUSED

Mr. B. Barry, acting in cross-Channel interests, bid, through the offices of Mr. A. J. Sexton, auctioneer, Limerick, £750 for the winner of the Irish Oaks on Saturday night, Fair Mistress, who is also holder of the Limerick and Dunmore track records. The offer was refused by Mr. Moore, who intends running his bitch in other open events at Dublin and Northern tracks.

LANDING OPERATIONS

By Our Military Correspondent.

ADDITIONAL facts which have recently come to light regarding the Dieppe and Tobruk "conjunct" raids will enable us to gauge the difficulties inherent in all such operations. And this is important if we would assess "second front" possibilities with any degree of accuracy. We have our details of the Dieppe landing from Colonel Ralston, the Canadian Defence Minister, while Reuter's Correspondent has given particulars of the attack on Tobruk. Both can be regarded as typical cases; for in each case it was a question of operating against a really strong and well-defended point.

According to Colonel Ralston: "The almost complete achievement of surprise during the Channel crossing was marred by one mishap, when landing craft encountered five or six enemy armed vessels escorting a tanker." But, surely, such a possibility could have been forseen and allowed for? It is a regular practice of the Germans to run similar small convoys up and down the Channel; and the presence of one could be expected as often as not.

TOBRUK RAID

We learn that a delay of an hour and a half occurred in the case of the Tobruk raid—caused by "a trivial incident—a hook used in handling boats coming adrift." The incident may have been "trivial," but the consequences assuredly were not. The really important question is whether the incident was unavoidable. Probably it was, because it would seem from reading the full details that all ordinary, reasonable precautions were taken on this occasion.

The Tobruk landing was preluded by five-and-a-half hours of attack by heavy bombers. Apparently this had little effect; for the searchlights and guns of the defenders were able to come into action with damaging results. Nor could the cutting of a tow-line by shell-fire be really regarded as a million to one "fluke." The range was point-blank and the firing conditions reasonably favourable. There was ill-luck certainly; but scarcely of such a degree as to cause great surprise.

The fact seems to be that some of the earlier, smaller scale, Commando raids had been so simple and successful that it was taken for granted that similar good fortune would always obtain. This assumption is not warrantable. Luck in war can be assumed to be fairly impartial. Hindenburg, in the last war, said: "In the long run it usually favours the more efficient combatant. Careful, judicious and methodical preparation will commonly result in averting most of the likely "snags"; and repeated practice will eventually make for perfection.

RISKS AND LOSSES

Nor should it be forgotten that, in one respect, a tip-and-run kind of raid is more exposed to the chance of a breakdown than an operation connected with a full-sized invasion effort. Normally the raid is cut and dried as to time and space; if one vital detail goes wrong it quite possibly involves the whole business. If it does not work out at once it is hardly so important as to be worth seeing through at all costs. The case is quite otherwise in a real invasion attempt. This has a sustained character that is lacking to the other. It is backed by formidable resources, and is not liable to be dislocated by any minor, initial rebuff. Risks can be taken and losses faced which would not be justifiable in the other type of operation. There is, indeed, all the difference between a trench raid and an attack in grand style.

It may, of course, be supposed that it is now too late to do anything comprehensive in the way of a "second front" landing this year. This is undoubtedly the case as regards any operations in the nature of a follow-through. It is not necessarily the case that to seize and consolidate a bridge-head position is equally out of the question. During the last war the Salonika front was in being for months—and even for years—before it was properly utilised. Indeed, from the Allied standpoint it would seem to be good business to seize such a bridge-head—or strategic beach-head—position as a preliminary. Such a limited objective, yet large-scale, operation should be well within their competence. It would not by any means be necessary to attempt its major exploitation this year. Next spring they might well be more favourably circumstanced.

DEFENCE SERVICES

The first of a series of entertainments for the Defence Services is being given at the Theatre Royal to-day. Messrs. Switzer and Co., Ltd., and Messrs. Rice, Steele and Co., Ltd., are sponsoring the midday and evening programmes respectively. The entertainments will run throughout the week, and the programmes are being sponsored by many city firms.

Jimmy O'Dea will entertain some 2,000 men spread over the week at the Gaiety.

I.T.A. OFFICERS

Mr. T. Condon, Chairman of the General Council of County Councils, was nominated for the Presidency of the Irish Tourist Association, in succession to Senator P. Hogan, at the recent monthly meeting of the Directors of the organisation. Mr. B. M. Egan, Mr. J. W. Mongan, T.D., and Senator Hogan were nominated for vice-presidencies. The offices will be filled at the annual meeting to be held in the Gresham Hotel on Thursday, October 29th.

SEVEN FOR TRIAL

Three men and four women were returned for trial on charges of stealing and receiving £130 worth of goods by breaking and entering city shops by District Justice Mangan in Dublin yesterday. They were:—Thomas Carberry (21), no fixed address; Charles Brown (21), Edward Fay (26), Mountjoy Square, Dublin; Mrs. Mary Fay (26), Mrs. Elizabeth Brown (56), Mountjoy square; Mrs. Margaret Crowe and Elizabeth Barry, Railway street, Dublin. The women were charged with receiving some of the goods.

Your best protection against Burglary, Housebreaking and Larceny is an Insurance Policy with the Norwich Union.—J. G. Aston, Mgr., 63 Dawson street, Dublin.

DANCE HALL SCENE

For trying to force his way into a dance on Saturday night and creating a disturbance by assaulting Daniel J. Nugent, Upper Columba's road, Dublin, manager of the Christian Brothers' Past Pupils' Union premises, Parnell square, Dublin, and Henry McDonnell, Iona road, vice-president of the Union, James O'Neill, Lower Gardiner street, was sent to jail for a month. Another man, Thomas Delaney, Upper Sean MacDermott street, was fined 40s. for abusive and threatening language on the occasion, by District Justice McCarthy yesterday in Dublin.

GOLF CLUB NOTICES

Carrickmines.—Ladies—Stroke: Miss Pearson (16), 71; Mrs. O'Reilly (25), 81. Thursday—Captain's v. Hon. Sec.'s team match; draw 5.15.

Milltown.—Ladies—Thursday: Medal finals, strokes; draws 10.30, 2.30. Oct. 6—Medal; start by 3.0.

Dun Laoghaire.—Ladies—Semi-open foursomes: Mrs. Duke and Miss J. Carroll (30½) 76½; Miss N. O'Kelly and Miss Higginbotham (21), 77. Thursday—Medal, bogey.

Glenstal.—St. Andrew's Cup—I.: S. L. Tierney (6), 66; T. F. O'Reilly (12), 70; E. M. O'Connell (10), 70; John Kelly (12), 70. II.: L. McNamara (16), 63; R. J. Grogan (14), 71; J. Cleary (18), 71; A. C. Ward (18), 75. Best Gross: P. T. Ryan, 78. Draw: O'Reilly v. Kelly; Tierney v. McNamara; O'Connell v. Cleary; Grogan v. Ward. One round per week. Saturday next: Medal, strokes.

Hermitage.—Ladies—To-day — Ring. Christmas hamper entries close on Sunday next.

Kilkenny.—Ladies — Bweep—I.—Mrs. O'Grady. II.—Miss Kane. Friday—Medal, bogey; arrange opponents.

Milltown.—To-morrow — Wednesday medal finals; also sweepstake, open to all members.

MEL'S ABBEY

Mel's Abbey, winner of the Stepaside Plate at Leopardstown on Saturday, is by Greek Bachelor out of Melloy, and is trained by J. Dawson.

RAILWAY MEN'S WAGES

APPLICATION FOR BONUS

A statement that Dundalk was the most expensive district in Ireland, and that railway shopmen and brushworkers employed in the G.N. Railway works in that town were living on the borderline of starvation, was made at a sitting of the Wages Advisory Tribunal, held at the offices of the Ministry of Industry and Commerce, 51 Dawson street, Dublin, yesterday. Mr. W. E. Wylie, K.C., presided. Captain A. S. Gordon represented the employers, and Mr. Wm. McMullen the workmen.

The sitting was held to consider an application for a bonus of 5s. per week on behalf of the railway shopmen and brush hands employed by the G.N. Railway at Dundalk.

Mr. F. E. Bell, organising secretary, N.U.R., in putting forward the application, said they based the strength of their case upon the high cost of living. Mr. Bell pointed out that workers had suffered an injustice under the Standstill Order, which the Government had recognised by ameliorating the position to some extent in an amendment to that Order. The amount of money involved in the application was not sufficient in itself to interfere in any way with the economic life of the company. From information which he had, it was only fair to say that the receipts of the G.N. Railway Co. in 1942 were much better than in 1941. The application could have no effect upon railway rates.

Mr. Gilbert Lynch, A.T.G.W.U., and Mr. D. Madden, Amalgamated Engineering Union, supported the application.

Mr. H. R. McIntosh, mechanical engineer, G.N. Railway, Dundalk, said the railway company joined in the application. There were, he said, 1,161 men concerned, and the total cost of a 2/- bonus would be £5,560 a week.

The Chairman pointed out that the application was for a 5/- bonus, and asked, if the cost of that was about £12,500, what would be the railway company's attitude.

Mr. McIntosh said that, as the company's total wages bill amounted to £175,000 per annum, he did not think it would affect matters.

The Tribunal went into private session to prepare a report for the Minister for Industry and Commerce, who has discretion to grant a bonus and fix the amount.

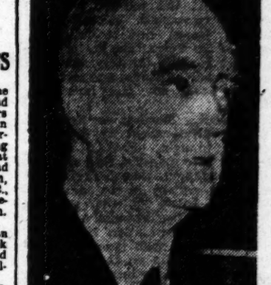

Mr. E. J. Anthony, speaker at yesterday's Rotary Club luncheon.

NEWS IN BRIEF

Omagh Canteen Burgled.—Omagh Church Army Canteen was found burgled yesterday morning, and £81 stolen. The police have succeeded in recovering some of the money.

R.M.O.'s for Galway Hospital.—Galway County Manager (Mr. C. I. O'Flynn) has appointed Dr. John McDonald, Barna, and Dr. Bernard Grace, Tuam, as Resident Medical Officers in Galway Central Hospital for six months.

Cruelty to Kittens.—Mary McManus, 34 Lower Leeson street, Dublin, was fined £3 for causing unnecessary suffering and cruelty to three kittens about a week old by Senior District Justice Hannon in Dublin yesterday.

Malin Hospital Whist Drive.—A whist drive in aid of the Meath Hospital will be held to-day in the hospital, Long lane. It will begin at 7.30, and no scoring cards will be issued after 7.40. There are numerous prizes. The Master of Ceremonies will be Mr. R. A. Owen.

Using Dead Man's Ration Book.—For using a dead man's ration book, Charles McAleenan, Rezent street, Belfast, was fined £5 at Belfast, it being an offence against the Food Regulations. He had been in the habit of drawing the man's rations when he was alive.

Record Oat Crop.—The acreage under oats in North Tyrone and East Donegal is the largest in living memory. Many farmers, handicapped by shortage of labour, worked all day on Sunday. They are also working at night by the aid of lamps in an endeavour to save a record crop.

Damaging Orchard Door.—For breaking a door leading to the orchard of the Institute for Deaf and Dumb Institute, Navan road, Dublin, Laurence Canning (18), St. Ita's road, Cabra, was fined 20/- and 3/- damages, or 14 days' imprisonment, by District Justice McCarthy in Dublin yesterday.

Turpentine Theft Charge.—James Brown, carrier (28), Church road, Dublin; Albert Rock, carrier (29), Poplar row, Ballybough; James C. Lalor (20), unemployed, Killarney street, Dublin, were returned for trial on charges of stealing £225 worth of turpentine from Messrs. Brooks, Thomas, and Co., North Wall, Dublin by District Justice McCarthy in Dublin yesterday.

COMPANY NEWS

Atkinson-Oates.—Final dividend 20 p.c., making 40 p.c. (same). Profits, £258,239 (against £320,100).

Clan Line.—Interim, of 5 p.c. (Same)

John Bull Rubber.—Profit, £13,778 (against £15,696). Ordinary dividend 10 p.c. (against 12½ p.c.).

Lendu Rubber Estates.—Revenue, £34,115 (against £31,594). Dividend nil (against 5 p.c.).

Selection Trust is redeeming its 5½ p.c. Debenture stock on December 31 at 103 p.c., together with interest to that date. Holders are invited to convert into a new 3½ p.c. Debenture stock, to be issued at 97 p.c., by exchanging on or after December 31 the whole or part of their holdings for an equivalent amount of new stock, plus a cash payment of £6.

OTHER EXCHANGES

MANCHESTER.—Bleachers 7/-7/3. Dyers 13/3-13/6, "Stubbers" 4/9-5/3, Calicoes 9/3-9/6, Coats 38/9-39/3, Courtaulds 41/-41/6, Dunlops 30/-30/6, Cottons 31/-32/-, Velvet 4/6-5/-, Spinners 13/6-13/9, Henrys 13/9-14/3, Turner and Newall 69/-70/-, Wall Paper Def. 28/-29/-.

BIRMINGHAM.—Aircrafts good, Faireys 16/6, Standards strong at 19/7½, Rovers weaker at 18/7½, Alvis 4/6, Austin "A" 16/6, Dennis 21/-, Dunlop 30/3, Enfield 19/3, Ford 29/9, Guy 2/3, Humber 15/6, Leyland 65/-, Lucas 69/6, Morris 34/3, Napier 6/6, Raleigh 66/9, Rolls 93/-, Singer 5/14, Triplex 30/-, New Hudson 50/6, Hughes Johnson 80/-, Tube Investments 87/6.

WALL STREET

NEW YORK, Monday.—The Stock Exchange was firm, and moderately active at the opening. The leading stocks rallied further during the morning, but gains were reduced or cancelled after midday. A few strong and weak spots were evident, and the market closed irregular.

The turnover of 402,000 shares comprised 692 issues, of which 243 advanced, 250 declined, and 199 remained unchanged.—(Reuter.)

FOOD MARKETS

PROVISIONS.

DUBLIN VEGETABLE.—Light offerings cleared early at—York cabbage, large 72/- small 30/- to 40/- load; swedes 5/- per cwt., lettuce 6d. to 1/6, marrows 2/- to 5/- doz., carrots 12/- to 21/- bag, parsley 6d., plums 1/6 to 3/- chip, and turnips 4d. to 6d. bunch.

DUBLIN POTATO.—Arran Chiefs, Queens and Kerr's Pinks 9/-; other sorts 8/- per cwt., ex store.

DUBLIN FISH.—On offer 3 packages salmon and 3 lots lobsters. Demand fair at—Salmon 2/- to 3/

CAIETY THEATRE.
Nightly at 7.15. Matinée Sat., 2.30.
LAST 6 PERFORMANCES.
JIMMY O'DEA in
AND SO TO LAUGH.
A Comedy Musical by Harry O'Donovan.
CURTAIN RISES 7.15. SHOW OVER 9.45
Booking Open Daily, 10 a.m. to 9 p.m.

OLYMPIA THEATRE.
7.30 .....ONCE NIGHTLY..... 7.30.
Owing to Enormous Success, Sheiah Richards and Michael Walsh have great pleasure in Presenting
"DON JUPITER"
FOR THE SECOND WEEK.
Box Office, 10.30-6, 7.30-9. Phone 22962.

ABBEY THEATRE
AT 7.30 P.M.
"LOVERS' MEETING."
A Tragedy by LOUIS D'ALTON.
Doors close before rise of curtain. Latecomers not admitted until first interval.

ABBEY THEATRE SCHOOL OF ACTING—A Course in Acting, Voice Production, Verse Speaking, etc., under the direction of Mr. Lennox Robinson, will commence on Monday, 5th Oct., 1942. For particulars apply Sec., Abbey Theatre, Dublin.

GATE LONGFORD PRODUCTIONS. Nightly at 7.15 (Exactly). Mat. Sat., 2.30.
"GETTING MARRIED."
By GEORGE BERNARD SHAW.
RETAINED THIRD WEEK.

METROPOLE To-day at 2.5, 4.20, 6.40, 9.0.
TYRONE POWER, GENE TIERNEY, GEORGE SANDERS, FRANCES FARMER in
"SON OF FURY."
Visit Our New Modern Lounge Bar.

GRAFTON Continuous 2 to 10.30. 2.0, 4.10, 6.20, 8.30.
Ray Milland, Paulette Goddard in
"REAP THE WILD WIND."
Cecil De Mille's Inspired Masterpiece in Glorious Technicolour

THEATRE DE LUXE.
Dublin's Super Cinema—3-10.30 p.m.
Frankie Darro and Weaver Bros.
THE GANG MADE GOOD
Gene Autry in "SIERRA SUE."

CORINTHIAN
Lloyd Nolan, Mary Beth Hughes,
"BLUE, WHITE AND PERFECT,"
2.15, 4.42, 6.59, 9.26.
Bill Boyd & Andy Clyde, 3.30, 5.57, 8.14.

ASTORIA DUN LAOGHAIRE. At 4.10, 6.35, 9.0.
Ilona Massey in
"THE GREAT AWAKENING."
With Alan Curtis and Binnie Barnes.
Also—"TANKS A MILLION."

QUEEN'S—Eire O'Reilly in Serenade to Happiness, No. 9, with Jimmy Harvey and All-Star Cast. At 4.30 and 7.30. Screen: Double-Feature Programme —"All America Co-ed." Also Claude Rains in "The Wolf Man." Showing at 3, 6 and 9.15.

GREEN—3.50, 6.30, 9.15—ALLAN JONES, MARTHA RAYE: "BOYS FROM SYRACUSE." Also WILL HAY, "CONVICT 99." 2.30, 5.0, 7.45.

ROYAL Show at 2.25, 5.30, 8.35. Film at 1.40, 4.45, 7.50.
Please Note Doors Open 1.30.
Salute to the Army.
"TRAMP . . . TRAMP . . . TRAMP"
With the Army Band and the Pipes and Drums of the 2nd Infantry, and such stirring spectacles as
"THIS IS THE ARMY," "NORTH AND SOUTH," "ON THE GREAT HIKE," "THE SONG OF THE SPEARHEADS," "ON MANŒUVRES," "GIRLS OF THE ARMY."
And the Uproarious Army Film,
JAMES GLEASON, WILLIAM TRACY, NOAH BEERY, Jr.
in "HAY FOOT."
Matinee Prices 5 p.m. Grand Circle, 1/-; Stalls, 1/6; Royal Circle, 2/-.

DEFENCE SERVICES' ENTERTAINMENTS.

RICE STEELE & CO., LTD., Manufacturing Chemists, 4 BRABAZON STREET, DUBLIN, sponsor the entertainment at
THEATRE ROYAL, TO-NIGHT AT 7.45, FOR MEMBERS OF THE
26th BATTALION,
Members of the above unit will assemble and march from Beresford Place at 7.30 p.m.
PUBLIC ADMITTED. USUAL PRICES.

REGAL ROOMS At 2.15, 4.25, CINEMA. 6.35, 8.45.
SPENCER TRACY, HEDY LAMARR, John Garfield in John Steinbeck's "TORTILLA FLAT."

SAVOY At 2.15 and 7 p.m
NOTE—Sunday, at 2.30 Matinée ONLY. SEATS AVAILABLE ALL PERFORMANCES.
The Technicolour Production of Margaret Mitchell's Famous Novel.
"GONE WITH the WIND."
CLARK GABLE, VIVIEN LEIGH.
Prices—2/6, 3/6, 4/-, and 5/6.
Booking Office Open 11 a.m. to 8 p.m.
THIS FILM CANNOT BE SEEN ELSEWHERE FOR AT LEAST 12 MONTHS AT CHEAPER PRICES.
Book Now for the History-making Fourth Week.

CAPITOL To-day at 2.58, 5.5, 7.13, 9.21.
LAST THREE DAYS.
JOAN BLONDELL, BINNIE BARNES, JANET BLAIR, ROBERT BENCHLEY, in
"3 GIRLS ABOUT TOWN."
FRIDAY NEXT: PATRIC KNOWLES, in "THE STRANGE CASE OF DR. R.X."

Mischa Auer, in "CRACKED NUTS."
When Dining in Town, Visit our Restaurant or Oak Lounge; Open Noon to 11.30.

CARLTON *Two Grand Films!* 2, 4.25, 6.50, 9.20.
Warren William as the "Lone Wolf," in "SECRETS," by Louis Joseph Vance.
Extra—"THE BOSS SAID NO!"
Friday—"The Ghost of Frankenstein"!

ASTOR.
RETAINED!!—Margaret Lockwood, John Loder, Victoria Hopper in "LORNA DOONE." At 2.40, 4.50, 7.0, 9.5. And the Documentary Epic, "NORTH SEA."

ADELPHI Showing at 2.48, 4.56, 7.04, 9.12.
"THE FLEET'S IN."
Starring Dorothy Lamour, William Holden, Eddie Bracken,
And JIMMY DORSEY and his Orchestra.

PAVILION DUN LAOGHAIRE. At 3.55, 6.25, 8.55.
To-day—Linda Darnell in "RISE AND SHINE." Wed.—The Academy Award Picture: Maureen O'Hara, Walter Pidgeon in Richard Llewellyn's "HOW GREEN WAS MY VALLEY."

REGENT CINEMA, BLACKROCK.
Rosalind Russell, Don Ameche, Kay Francis in
"THE FEMININE TOUCH."
Also "LOUGH CORRIB."

"I always send my best things to Imco"
FILTRATION
DE LUXE CLEANING
—*of course*
IMCO, MERRION & BRANCHES

LEGAL NOTICES

STATUTORY NOTICE TO CREDITORS.
In the Goods of
PROFESSOR MARY TERESA HAYDEN, late of 26 Cambridge road, Rathmines, Dublin, Spinster, Deceased.
The creditors of the above Deceased, who died on the 12th July, 1942, are hereby required to furnish to the undersigned Solicitors for John B. Crean, the Executor, written particulars of their claims on or before the 12th October, 1942, immediately after which the Deceased's estate will be distributed, having regard only to the claims then received.
Dated this 19th day of September, 1942.
RYAN & O'BRIEN, Solicitors, 35 Stephen's Green, Dublin.

GOVERNMENT NOTICES.

NOTICE BY THE MINISTER FOR SUPPLIES.
PETROL RATIONING.
The Minister for Supplies announces that Petrol issues for the month of October will be on the following basis:—
PERMITTED PRIVATE CARS (Doctors and Veterinary Surgeons).
Allowance will be issued on a mileage basis subject to an over-riding maximum of:
3 gallons for cars not exceeding 10 h.p.
10 " " " exceeding 10 h.p. but not exceeding 16 h.p.
12 " " " exceeding 16 h.p.
The allowances to Ministers of Religion are at present under review, but there will be no change for the month of October.
SMALL PUBLIC SERVICE VEHICLES (Taxis and Hire Cars).
The Petrol Allowances will be the same for the month of October as for the month of September. No application for a supplementary allowance will, IN ANY CIRCUMSTANCES, be considered.
HEARSES.
As already announced, Petrol will not be provided for use in motor hearses on long journeys where alternative transport is available. Applications for allowances of Petrol for use in motor hearses must be accompanied by a log giving particulars of each journey on which the hearse was employed during the preceding month.
TRADE PLATES.
As from October onwards, the Petrol Allowances for General and Limited Trade Plates is being reduced to 32 gallons and 16 gallons, respectively.
COMMERCIAL GOODS VEHICLES.
As already announced, Petrol will in future be issued for Commercial Goods Vehicles on the basis of the quantity which it may be possible to allow for the total requirements of each firm rather than in relation to the number of vehicles taxed. Owing to the seriousness of the Petrol position, allowances can be made available only for the carriage of bulk consignments of ESSENTIAL commodities in cases where there is no alternative means of transport.
LICENSING OF VEHICLES.
Owners of motor vehicles who are about to take out new licences or renew old licences for their vehicles are reminded that they must complete a Petrol Ration Card for each vehicle and post, or send, it to the Local Motor Taxation Officer at the time when Road Fund Tax is paid. Petrol Ration Cards are procurable at all Money Order Post Offices.
JOHN LEYDON, Secretary.
Department of Supplies, Dublin,
28th September, 1942.
C 1638. W.H.Co.

ROINN COSANTA.
TENDERS FOR OATS FOR THE ARMY.
The Minister for Defence is prepared to receive Tenders up to noon on the 12th October, 1942, for the Supply of the following quantities of Oats to the premises of the firms indicated:—
3,489 Barrels (14 stone) to The Merchants' Warehousing Co., Ltd., 9 Burgh Quay, Dublin.
968 Barrels (14 stone) to The Cork Bonded Warehouses, Ltd., Custom House Warehouses, Cork.
Applications for Tender Forms should be addressed to An Rúnaidhe, Roinn Cosanta (Connartha), Geata na Péirse, Baile Átha Cliath. Only Tenders submitted on the official forms will be considered.
PEADAR MacMATHGHAMHNA, Rúnaidhe.
C 1638. W.H.Co.

ROINN COSANTA.
TENDERS FOR HAY FOR THE ARMY.
The Minister for Defence is prepared to receive Tenders up to noon on the 7th October, 1942, for the Supply of the following quantities of Hay to the Military Barracks and Post indicated:—
20 Tons to Collins Barracks, Cork.
20 Tons to Sarsfield Barracks, Limerick.
20 Tons to Military Post, Clonmel.
42 Tons to New Barracks, Fermoy.
The Minister will provide the necessary transport, but the Hay must be made available within a radius of thirty miles of the respective Barracks and Post. The contractor will be required to provide labour and the necessary implements for the loading of the Hay on Military vehicles and for the ricking of the Hay, and subsequently the thatching of the ricks at the Barracks and Post. Certain Military labour may be provided to assist in the ricking of the Hay and the thatching of the ricks. Applications for Tender Forms should be addressed to An Rúnaidhe, Roinn Cosanta (Connartha), Geata na Péirce, Baile Átha Cliath. Only Tenders submitted on the official forms will be considered.
PEADAR MacMATHGHAMHNA, Rúnaidhe.
C 1638. W.H.Co.

PUBLIC NOTICES.

MILK BOTTLES.
ON AND AFTER 28th SEPTEMBER, THE UNDERNOTED FIRMS WILL ONLY SUPPLY BOTTLED MILK TO THEIR CUSTOMERS (SHOPKEEPERS AND PRIVATE HOUSES) WHERE A LIKE NUMBER OF EMPTIES ARE GIVEN IN RETURN.
EACH FIRM WILL ONLY COLLECT THEIR OWN BOTTLES.
HUGHES BROS.,
LUCAN DAIRIES,
MERVILLE DAIRY,
TEL-EL-KEBIR DAIRY.

PATENT.
THE Proprietors of Patent No. 12105, entitled "IMPROVEMENTS IN OR RELATING TO DEVICES FOR TOASTING AND GRILLING," desire to enter into arrangements with Manufacturers, by way of Licence or otherwise, for the exploitation of the invention in this country.
All communications to:
H. D. FITZPATRICK & CO.,
Registered Patent and Trade Mark Agents, 16/17 Lower O'Connell street, Dublin.

MRS. SMYLY'S HOMES & SCHOOLS.
ANNUAL SALE OF WORK
At Birds' Nest, 19 York road, Kingstown, WEDNESDAY & THURSDAY.
Opening on Wednesday at 2.30 p.m. by THE LADY CAREW.
And on Thursday by REV. H. G. FORDE, M.A.
Afternoon Tea 1/-

INTERCESSION for PEACE
A Meeting is to be Held in the FRIENDS' MEETING HOUSE, 6 EUSTACE STREET,
EVERY TUESDAY, 1.0 to 1.30 o'c.

HOTELS & HOLIDAY RESORTS.

ROYAL MARINE HOTEL, DUN LAOGHAIRE.
Facing Bay. Opposite Mailboat Pier. FIRST CLASS FAMILY HOTEL. FREQUENT TRAIN AND TRAM SERVICES FROM DUBLIN.
'Phone 81180 (4 lines). Illustrated Booklet. 'Grams "Comfort, Dun Laoghaire." on application.

GRESHAM HOUSE, DUN LAOGHAIRE.
Best Private Hotel (adjoining Royal Marine Hotel). 'Phone 81589. Dun Laoghaire. Apply Manageress.

Irish Times

TUESDAY, SEPT. 29, 1942.

When Winter Comes

Speaking at the opening of a new cathedral in Cavan on Sunday, Mr. Sean T. O'Kelly, Tanaiste and Minister for Finance, declared that for the people of Ireland, who had been spared the trials of the war, the demands of the post-war years might be less exacting than they would be for others. Possibly, Mr. O'Kelly is right. We hope sincerely that he is; but, in the meantime, pending the conclusion of peace in a war-ridden world, citizens of Eire are faced with the certainty of another winter under conditions of "emergency." The outlook is not encouraging. "Austerity" has become the order of the day, and, while in Great Britain and other belligerent countries the people have become disciplined to endure hardships, the people of Ireland still seem to believe that the mere fact of political neutrality will save them from the privations that are being suffered by most of the other peoples of the world. Unfortunately, there is no basis for this belief. Eire is neutral; but, by virtue of her geographical position, she is dependent for most of her essential supplies on outside sources. She has some ships, which have eased the position considerably during recent months; but, when all is said and done, the tonnage at her disposal is lamentably inadequate, and the people must look forward to a winter which will put their powers of endurance to a severe test. The most serious problem of all is that of fuel. Take the case of petrol. There has been a substantial reduction in consumption during the last two or three months; but there still is an over-consumption of between twenty-five and thirty thousand gallons monthly, and the Government, very wisely, has decided that this discrepancy must be removed. In these circumstances, the existing allowances of petrol to doctors and veterinary surgeons are about to be reduced. The allowances to clergymen also will be brought under review. The fact is that petrol supplies are likely to become even scantier than they are at present. This country possesses no oil tankers, and, therefore, must depend for its supplies on the good will of Great Britain and the United States. Nobody can do anything about it. Ireland's shortage of petrol is one of the inevitable consequences of a war in which she has neither act nor part. It affords an interesting and valuable object lesson concerning the way in which geography over-rides all other considerations in times of war.

During the last twenty-five years petrol has become almost essential to the maintenance of what may be described as the European way of life. Without it all forms of transport, public and private, must suffer. The internal combustion engine has become part and parcel of our modern civilisation; and it is only in times of emergency that the average citizen begins to realise to what an extent he depends on supplies of imported oil. Petrol, however, is only one form of fuel. Scarcity of this commodity affects directly only a small proportion of our people, thousands, possibly even millions, of whom never have sat in a motor car. What about coal? This country, in common with its powerful neighbours, has grown accustomed to almost inexhaustible supplies of good coal at a reasonable price. Now our sources of supply have ceased, or virtually ceased, to exist. Fortunately, our native hydro-electric schemes are in a position to some extent to make up the deficiency; but there still are hundreds of thousands of homes in this island that never have had—and during the emergency are not likely to have—the benefits of electric current. What are they going to do during the winter months? In the city of Dublin alone there are thousands of families that depend entirely on gas for lighting purposes. They will be given a ration of half a gallon of paraffin oil during the winter; but it is generally admitted that this quota will be woefully insufficient. As matters stand at present, gas is available for only one hour during the evenings. Candles are scarce and dear, and half a gallon of paraffin in the month hardly will suffice to keep one small lamp in service. What applies to Dublin applies, *mutatis mutandis*, to the entire country. The people of Ireland must look forward to a dark winter. Must they also look forward to a winter without fires? Coal supplies are running short, and probably will run shorter. There is a certain amount of turf; but the problem of transport is acute. Wood can be bought by those who have money to buy it; but what about those who have little or no money to buy anything? What will happen to them between now and next March? Mr. O'Kelly may be justified in his hopeful prognosis of our post-war position. We confess that we are interested more keenly in the prospects of the next six months. So far as we can see, the outlook is painfully bleak; but possibly the Government has plans to save our people from distress.

Prebendary Carlile

A very distinguished, and a very elderly, man died in the vicinity of London last week. He was Prebendary Carlile, founder and honorary chief secretary of the Church Army. Mr. Carlile was one of those who were born for an ordinary, business career, but, like St. Paul, were blinded by a white light on the road to Damascus; in his case, it was that curious day known in the City of London as "black Friday," and, for him, it meant a parting of the ways, and his eventual embarkation upon the long and arduous road to evangelism. Unlike so many who broke away, he remained a faithful and communicating member of the Church of England, thereby differing from those thousands of other clergy and laymen who, coming under the influence of the Evangelicals, deemed it best to collide with formal creeds and to create, as it were, "religions" of their own. Mr. Carlile was a regular clergyman of the Church of England, but, for that time, a clergyman with a difference. He went into the slums of London, where he worked in unison with Nonconformist sects; came under the influence of those great Americans, Moody and Sankey, and became, again, a clergyman with a difference. For the whole of his almost incredibly long life Prebendary Carlile remained a Church of England priest, whom hundreds refused to recognise, while thousands were proud to honour him. He was a priest of the rarest order—a man of the strictest virtue, of practical common-sense, and of the utmost kindliness. His religion was not of the catechism kind; he worried very little whether a man or a boy came to church or not, so long as he turned out an honourable and honest worker. He paid no attention to politics; at a time when British politics were devoted to the re-population of the home country he decreed that young men and women should seek a new life in Dominions which had room for them. Prebendary Carlile was one of the world's great men. He cared nothing for anybody—Pope or premier, Cæsar or king. Nothing much has been heard of him, but he will be judged by history as one of the great men of this and the last century; books will be written about him, as we believe, when all who read these words are dead and gone. He is among the men who breathed the breath of life into a faith which had little of the evidences of life left in it—one of those rare men who have shown that the Church of Christ is not merely a form, but a formula according to which a new, and real, world order can be built. Prebendary Carlile was a saint. At his golden wedding, says *The Times*, he was presented with a lamp, the gift of 23 ex-convicts, while at the end of his watch-chain he had fifty small souvenirs, given to him by men to whom he had ministered in prison and who had asked him to pray for them. Tens of thousands of men loved him, and he loved tens of thousands of men. Of how many men of our time could so much be said?

SIR RICHARD LEVINGE has left Dublin for England.

The Lord Mayor and Lady Mayoress, who are spending a short holiday in Cork, are expected to return to Dublin towards the end of the week.

Lady Nugent has arrived in Dublin from Donore, Multyfarnham, and is staying at the Shelbourne Hotel.

Lady Blunden has left Dublin, where she had been staying for the past week.

Lady Reid, who has been staying in Dublin, has returned to Crossgar, Co. Down.

Sir Frederick Moore, who is now convalescent at his home, Willbrook, Rathfarnham, wishes to thank his friends for their numerous kind messages and inquiries during his illness.

Mr. W. P. Musgrave and Mr. P. Fitzgerald, Past President and member, respectively, of the Cork Rotary Club, were guests at yesterday's weekly luncheon of the Dublin Rotary Club at the Gresham Hotel.

Lady Jocelyn is at present in Dublin.

Colonel Daly has arrived at Russboro' from England.

Mr. George Forbes, of Newe, has arrived in Dublin from England.

The engagement is announced between Aidan L. Herbert, of Enniskillen, and Cicely (Charlie), daughter of Mr. and Mrs. P. Connolly, 29 North Circular road, Dublin, and Waterford Lodge, Curragh.

The marriage arranged between Dr. Martin G. Dyar, Castlerea, Co. Roscommon, and Elizabeth Deirdre MacLaverty, Ellesmere, The Crescent, Galway, will take place in Dublin quietly in October.

Dr. G. A. Barter, 5 Sidney place, Cork, will be out of town for some weeks.

Dr. M. S. Walsh has returned to 24 North Frederick street.

Dr. Dempsey has returned to 7 Merrion square.

Dr. F. W. Doyle has returned to 72 Lower Baggot street.

Mr. Hamilton B. Goulding has returned to 15 Fitzwilliam place.

Switzers have just received a delivery of Children's "Beau Brummel" Sets (comprising Coat, Breecheette and Hat) in warm winter materials; also attractive Coat and Hat Sets for the slightly bigger girl.

Margaret Watson is now showing her full collection of Autumn and Winter Models, Coats, Two and 3-Pieces, Practical Tailored Suits and Frocks, Cocktail and Dinner Wear. Inspection invited.—17a Dawson street.

Leaders of Fashion in all Spectacle Wear.—Dixon and Hempenstall, Grafton street.

Jax Sports Shorts have a flare for flattery . . . an elegance of cut, a petite charm, makes them just right for beach or sports wear.

Fashionable women everywhere rely on Peggy Sage nail polish to add distinctiveness and charm to their fingertips. See the current shades.

Morning Coffee in comfort.—Mitchells of Grafton street.

Smartly cut tailored coat in iris velours, 7½ gns. No coupons for using own materials.—Slyne's, Ltd., 71 Grafton street.

Stephens and Bourke can supply your footwear needs.

Davis and Co.—For Distinctive and Durable Furs—See Our Special window display of New Winter Fur Coats, Boleros, Fox Capes and Fox Ties, all at pre-war prices, having purchased skins well in advance. 46 Grafton st.

Sharpley's, Specialists, Baby Linen, Nursery Accouchement Sets: Price List.—2 Nassau street, Dublin.

WINDOWS DEDICATED

Last Sunday two richly-coloured, stained glass windows were dedicated at Morning Prayer in Abbeyleix Parish Church by the Vicar, the Rev. Canon A. C. Nevill, "To the glory of God and in loving memory of James and Martha Hartford." The windows depict Martha of the Gospels and St. James the Apostle, and they constitute a fine addition to a church already well furnished with stained glass. They have been erected in memory of the late Mr. and Mrs. Hartford, Fordville, Abbeyleix. Their son, the Rev. Prof. R. R. Hartford, Trinity College, was the preacher.

CRUISKEEN LAWN

By Myles Na gCopaleen.

Tá im ghann. Díonn aráin cup. Tá bruil an t-im. Uac bos ortóa an ime. Tá im uaco. Lig an ime. Lig an t-im. Ní blasta aráin gan im air. Tá im ghann.

Sin mar tá cóip an Saeoilg a mhúineadh. Da gcaipc daime a deic as gac ceacc le rocal an Lae. Má dionn, cuimpid na rcoláipi beaga ruim ann. Da cuma go veo le éinne a mair riam ciaca tá ópc an an rcól, an rcól an ópc, cape an ópc nó ópc mand agur i gcné leip an rcól an a mullac. Cuigeann các cad ip im ann. Di file bocc ann fadó nac bruain im:

"So cnoc Roipteac na pón nglan
Rainig mé—móide an meanball—
Feapuide mé nac n-icfinn im
Da n-iopainn é ni dpagainn."

Cá bruil an t-im? Tá an t-im im-cigce.

AN COSAD

Smaoinigear cuairpe an cogaro reo ran oipcear eadar na haimnaig agur na Rúipig do cur ran rocloin Saoiuroilce.

An an scéad out rior, cuig agur cadain fá noeaga go dpaigcear an focal Rúip ó "ruip, the elder tree," agur préam an focail Gimáin ó "Gitm, the elm."

On focal Raiteac Seidean "ruipc, a whack, a slap, a whipping; a volley, shot or discharge; a clown, boor or rake." Agur freirin "ruipcim, I strike, smite, tear, rend, pelt, slap, squeeze." Tá an focal "ruipneac" ann com maic. Ciallaigeann ré "rhubarb"; ni feicim go bruil baine an bit ag fin leip an rcéal acc amáin go bruil ré veang, an ti ab' annpa le Ceardall Ó Marcaig.

Faoi an préam "Gim-" ni dtaicim faic acc "Gimar, gibberish." (Dan an cógan ceadna, or nuo é go vcuigear "Gideanac Duibe" an vuine acá painneac i gcpeiveam Gipicc, nán ceadaice "Gimanac Duibe" oc cabairc an Maipcin Lucain, nac mairneann?) Agur nil mianac an bit faoi "Seapm—" gur fid cpácc air. Acc ciallaigeann "voipge," burnt, scorched, severe, bitter, sad.

Sin a bruil ra rmaoineam fin.

SCÉAL FIOR

Tháic tá paid an vuine-uaral múipice (nó na daoine uaiple múipice) Coircinni an cuaro go Corca Dorca le burdeann-céoil na h-áice do reicpiú thuo an Cúigead Samparal le hagaid Mac Dacóban, di beróleadóip amain i scomhnuide ag déanam práipis dó cuid oibpe agur ag cur các amú. Sad fears an Coircinneac agur rcnead ré "cuiap aithe!" as an cé abi i gceipc. An a bealac amac car an beróleadóip reo as an vonar agur adubaipe:

"So nopcpar i n-ifneann cú, a péipc falaig!

"Cuiap aithe, cuiap aithe," arra'n Coircinneac, "ior cú léic for abolóroit!"

AS FEACAINC SIAR

"Deipc fear Ón dTuait, dod agur diamuid. (Duaiteann dod ipceac donar cipe Diarmada maitin lá'p na báipeac car éip oróce na reuipme moipe.)

A.—Dail ó Dia opaid, bruil éin-ne beo annpo?

D.—Dia ip Muipe duit, ip an éigin acámuid beó. Nán d'uacáipac an oróce i?

A.—Ná bí as cainnt, a duine, ni cuimin a leicéid d'oróce ó nugaid mé.

D.—Ip dóca go bruil an donar ap an noiobái acá déanta. Cannop map a bruil an rséal agac-pa?

A.—Nil ré com h-olc ip vo ceapar. Duin an gaod an ceann de cig na cpucaillead agur do reuab ni cuid d'an dion d'an rgioból, acc nil coca péip na rcáca aphdin ap lár agam. Cuala go naib coca reoin Seagán Uí Séaga fuaduigce. . .

D.—Cáinic an cuile ipteac donar cig an maigirin rcoile. . .

—"An Claideamh Solup," 1914.

Ginne an mair iomlán an compáid reo d'páil, cuipead ré 5/- cugam maille le ainm a dóctúna.

OBITUARY

MR. RICHARD T. PARKES

The death took place yesterday at the Adelaide Hospital, Dublin, of Mr. Richard T. Parkes, 4 Elmpark avenue, Ranelagh, who was for more than thirty years a member of the composing staff of the *Irish Times*. A native of Dublin, he began as an apprentice in the printing room of this newspaper early during the present century, but on the outbreak of the Great War joined the Royal Army Medical Corps. He served through the four years of the war, and was present at Gallipoli, in the Balkans and on the Western front. On being demobilised he returned to the *Irish Times*, where he has been since employed as a linotype operator. Mr. Parkes was a very capable operator. His upright character and his pleasing disposition endeared him to his colleagues. He was an active member of the Masonic Order, and was secretary of the Sphinx Lodge. Mr. Parkes is survived by his wife and three sons.

MR. JOHN P. KELLY, O.B.E.

Mr. John P. Kelly, O.B.E., formerly Deputy Chief Inspector of Customs and Excise, has died at his home at Clapham, London, aged 72. A native of Feohanagh, County Limerick, he entered the service by competitive examination in 1891, and rose through all grades to the Deputy Chief Inspectorship. He retired on reaching the age limit. He is survived by his wife, a native of Pallaskenry, and by a son and daughter.

DR. ERIC S. E. MACK

Dr. Eric Stuart Ewing Mack, who died on Sunday at his residence, 16 Woodlane, Falmouth, was a son of the Rev. A. W. B. Mack, chaplain to the Rotunda Hospital, Dublin, and the late Mrs. Mack, Strawberry Hill, Dalkey. He was educated privately and at Drogheda Grammar School and Trinity College, Dublin. He was resident medical officer at Monkstown Hospital, and afterwards at the Adelaide Hospital, Dublin. Subsequently he joined the British Colonial Medical Service, serving on the Gold Coast and as Senior Medical Officer at Lagos, a position which he resigned over four years ago. On his return to England he practised at Falmouth, and was medical officer of the Military Hospital at Falmouth. Seven years ago he married Miss Beatrice Wooldridge, a Wolverhampton lady, who, with a daughter, survives him. Dr. Mack was a prominent tennis player while in Dublin, and played Rugby for the Monkstown Club.

SISTER M. S. CAHILL

The death is announced of one of the few women who ever took an Agricultural Diploma in Ireland, the Rev. Sister Marie Staunton Cahill, of St. Martha's Domestic College, Navan. The third daughter of Colonel Charles Staunton Cahill, Indian Army, and a niece of General Charles A. Goodfellow, V.C., she was born at Aden in 1880. Educated at Loreto Convent, Bray, and Mayfield, England, she entered the novitiate of the Society of St. Vincent de Paul in 1927. Three years later she obtained the Agricultural Diploma after two years in Coolarne College, Co. Galway, in the foundation of which she took an active part. In 1936 she founded St. Martha's Domestic School, and initiated a high standard of instruction. She did a great deal of work in conjunction with the Department of Agriculture, where her work was highly appreciated.

HIGH WATER AT DUBLIN.

	To-day.	To-morrow.
Morning	2.59	3.45
Evening	3.18	4. 7

ABBEY THEATRE
"LOVERS' MEETING"

IN this revival Louis D'Alton's play, "Lovers' Meeting," is more swiftly played than at its first production, and seems, in consequence, to come nearer to being a tragedy. Yet, despite its programme description as such, it is not really that kind of play. One expects to find pity and terror in a tragedy, but in "Lovers' Meeting" one feels that there is only a half-realised story struggling through good comedy scenes to make an impression which it is never permitted to achieve. It is the comedy in the play that matters most to the audience; that and a brilliant character study by Ria Mooney, more closely worked into the general texture of the play now, yet taken always more for its comic, rather than for its tragic, side.

The passionate background of Tom Sheridan's wife, which is not shown, is suggested for us to some extent in this poor creature's wild talk of love, but the principal character in the story never becomes the central figure of the play. This failing, despite the wholly excellent playing of the part by Eileen Crowe, it becomes too hard to believe in the rest of the tragedy.

Yet this grave fault on the author's part does not prevent "Lovers' Meeting" from making its appeal, with its good dialogue; its well-finished small scenes and its quick characterisation always building successfully into comedy.

In addition to the work of the two players already named, there were good contributions on the serious side from Phyllis Ryan and Denis O'Dea. But Maureen Delany, F. J. McCormick, Michael Dolan, Seumas Healy, and W. O'Gorman had the best of the play while it was really being itself.

OTHER THEATRES

Royal.—Having scraped the mud of a month's manœuvring from their uniforms and the dust of the Dublin-Cork road off their boots, men of the Spearhead Division, drawn almost entirely from Dublin, took Theatre Royal audiences by storm last night in a gala presentation of "Tramp, Tramp, Tramp." Singing the songs and cracking the jokes which Southerners enjoyed at their impromptu camp-fires, these men "put it over" with a freshness which belied thirty-one days' toil. From the ranks of these campaigners there came vocalists, who were encored three times; comedians who created laughter with a typically Dublin wit, and clever dancers. On the stage, as off, the men acted as a team. Some, however, were outstanding. There was Sergeant Cummins, who sang "Because" in a fine tenor voice; the Spearhead Eight, who co-ordinated with clockwork precision, and there was Taps Kinnane, a comedian whom one would almost wish was always on the stage. The Portobello Ballet—old stagers in comparison with the rest of the cast—lived up to their reputation, and rocked the theatre in a way reminiscent of pre-war days. Among the vocalists were Sergeant Travers, Captain McIntyre, Lieut. Cully, Private Cunningham, Captain Cooney, Captain Duane and Captain Murphy. They were all good. So were Private Casey, Private Delaney, on the accordian; Private Flynn and the 2nd Battalion Melody Makers. They outshone the regular stars—Mike Nolan, Noel Purcell and Co., and even the Comerford Troupe of Dancers; and to say this is not to be-little the acts of these performers. It is merely to describe this as the best show the Royal have had since the war began. The Minister for Defence was among many prominent people present.

Gaiety.—"And So To Laugh," the O'Dea-O'Donovan production at the Gaiety, comes to an end this week. It has had a good run, is a good show, and, judging by the interest last night, not all Dublin has yet seen it.

Queen's.—The ninth week of "Serenade to Happiness" began last night with the same group of principals, but new scenes and new jokes. Eire O'Reilly, who has been leading in musical scenas, was the chief figure in last night's big ensemble, and sang again in that finished manner that always ensures her applause. The sketches, songs and monologues were prepared with comedy as the main aim, and with Jimmy Harvey, Cecil Sheridan, Jack Cruise, Patty Ryan, Liam O'Connor, Mick Eustace and Oolar in the cast, that aim was achieved. The orchestral items and the performance of the Moonbeams were additional pleasures. To-night the show will celebrate its hundredth performance. "The Wolf Man" and "All American Co-ed" were the films.

Olympia.—"Don Jupiter," Helen Staunton's translation of the Jean Giraudoux comedy of the gods, has been retained for a further week at the Olympia Theatre. The cast includes Shelah Richards, Anew McMaster, Dennis Barry, May Carey, Patrick Carey and Leo McCabe.

LETTER TO THE EDITOR
W. V. WALLACE

TO THE EDITOR OF THE IRISH TIMES.

SIR,—I am assembling and collecting material for a historical survey of opera in England, and hope to devote an entire chapter to William Vincent Wallace. Little is known of this shamefully neglected Irish composer. I wrote a fairly comprehensive article about the man and his work which appeared in *The Gramophone* of July, 1928. But I have been unable, so far, to trace any of his descendants.

His musical output was varied, vigorous and prolific.

If any of your readers will entrust me with any letters, pictures, photographs, music and other suitable material concerning this distinguished son of Waterford, and will forward them to me by registered post, I shall be most grateful. They will, of course, be returned after use.—Yours, etc.,

PERCEVAL GRAVES, 16 The Woodlands, Hyde Lane, Hemel Hempstead, Herts., England.

September 24th, 1942.

WEDDINGS

Flynn—Walsh.—The wedding of Mr. William H. Flynn, son of the late Mr. J. H. Flynn and Mrs. A. Flynn, 27 Vernon street, S.C.R., and Miss Olive E. Walsh, daughter of Mr. and Mrs. W. J. Walsh, 191 Crumlin road, took place on Saturday at St. Mary's Church, Crumlin. The Rev. W. J. M. Burrows officiated. The organist was Mr. R. Turnbull. The bride was given away by her father. The best man was Mr. H. F. Tennyson, and the bridesmaid Miss Nora Flynn, sister of the groom.

A reception was held at 191 Crumlin road, where the guests were received by Mrs. Walsh. The honeymoon will be spent in Northern Ireland.

Lane—Deacon.—The wedding took place on Saturday last at Clontarf Parish Church of Mr. Charles Lane, youngest son of Mr. and Mrs. Lane, Bray, Co. Wicklow, and Miss Elizabeth Deacon, youngest daughter of Mr. and Mrs. A. Deacon, Clontarf, Co. Dublin. The Service was performed by the Rev. Chancellor G. Digby Scott, M.A., Rector of Bray, assisted by the Rev. J. B. Neligan and the Rev. W. W. L. Rooke. The bride was given away by her father, and was attended by two bridesmaids, Miss Phyllis Duggan (niece) and Miss Hazel Cochran. Mr. Arthur Tutty was best man, and the ushers in the church were Messrs. H. and T. Deacon (brothers of the bride). After a reception held at the Central Hotel, Dublin, Mr. and Mrs. Charles Lane left for the North of Ireland.

LONDON LETTER

59 FLEET STREET, LONDON,
MONDAY NIGHT.

THE resumption of rabbit exports is welcome news for the many engaged in that industry. During the twelve months previous to March, when the ban was imposed, nearly £1,000,000 was secured through the sale of rabbits as food and £250,000 through the sale of skins. The export of rabbits in hanging crates is being prohibited, as experience has shown it is not a suitable method. Exports now will consist of frozen rabbits only.

Royal Philharmonic

On October 17th the Royal Philharmonic Society opens its one hundred and thirty-first season at the Albert Hall. Mr. Basil Cameron will conduct the first concert, at which Dame Myra Hess will play the Brahms Piano Concerto in B Flat. Ever since its foundation the Royal Philharmonic Society has been associated with the greatest musicians of the time. Beethoven sent a MS. score of his choral symphony to the Society. His other great orchestral works, and the work of such historic figures of the last century as Weber, Cherubini, Mendelssohn, Berlioz, Schumann, Liszt, Wagner and Brahms, and to come to a later period Dvorak and Tchaikovsky, were first introduced to England at the Society's concerts. Many of the composers appeared as conductors as well.

Doctor Complimented

When Dr. Kathleen Kennedy, of Woolwich, London, S.E., a native of Lisnaskea, Co. Fermanagh, said at an inquest here to-day on a woman found gassed that she gave instructions on the telephone that the woman was to be carried into the open air, Major W. H. Whitehouse, the South East London Coroner, complimented her on the fact that she "immediately g

BIRTHS, MARRIAGES AND DEATHS

Announcements in this Column (which in all cases must be authenticated) are charged at the rate of 1/- per line (minimum 3/-).

BIRTHS.

CHANCE—September 25, 1942, at Portobello Nursing Home, Dublin, to Margot (*nee* Brand), wife of Leslie Gerald Chance, 8 St. James's terrace, Clonskeagh, Dublin,, a son (still-born).

JACKSON—September 19, 1942, at 15 Lower Hatch street, to Dr. and Mrs. Jackson, a daughter.

MARRIAGES.

FENTUM and MILLARD—September 9, 1942, at St. Paul's Church, Glenageary, by the Rev. A. C. Kennedy, M.A.; Charles Alfred Fentum, F.S.I., 10 Galtrim road, Bray, only son of the late Charles Fentum and Mrs. Fentum, 83 Addiscombe road, Croydon, to Margaret Sarah, daughter of the late Mr. and Mrs. Joseph Millard, 66 Kenilworth square, Rathgar, Dublin.

GILBERT and O'BRIEN—August 19, 1942, at St. Kevin's Church, S.C. road, by the Rev. Martin Parsons, M.A., Joseph Ambrose, eldest son of Joseph Gilbert, Church View, Carnew, Co. Wicklow, and of the late Mrs. M. Gilbert, to Margaret Gwendoline, youngest daughter of Mr. and Mrs. C. O'Brien, Bexley Heath, Kent.

O'SHEA and LALOR—September 8, 1942, at St. Fintan's Church, Sutton, by Rev. J. Gorman, C.C.; John A. O'Shea, youngest son of Alexander and Mary O'Shea, Limerick, to Marie, second daughter of Vincent and Mary Lalor, Arran, Sutton.

REID and KEARON—July 29, 1942, at Rathmacree Church, Co. Wexford, by the Rev. William Carroll, M.A., Rector of St. Saviour's Church, Arklow, assisted by the Rev. William Delap, M.A., Rector of the parish, Richard Robert Reid, Bennettstown House, Broadway, Co. Wexford, second son of the late George and Georgina Reid, Ballycapogue, Bridgetown, to Katherine Olga, youngest daughter of the late John and Grace Ann Kearon, Ferrybank, Arklow.

SOANLAN and TENNANT—September 10, 1942, at St. Andrew's, Westland row, by the Very Rev. J. R. MacMahon, S.J., Thomas Henry Antony, Barrister-at-Law, son of John J. Scanlan, Eglinton road, Dublin, and Marion Elizabeth, daughter of the late David William Tennant, Parkstown, Littleton, Co. Tipperary, and Susan Bessie Tennant, Sutton Abinger, Surrey.

DIAMOND WEDDING.

EVANS and GROSSMANN—September 25, 1862, at Christ Church, Gorey, Co. Wexford, by the Rev. Richard Shegog; Richard, youngest son of the late Mr. and Mrs. S. Evans, Gorey, and Madelaine, youngest daughter of the late Mr. and Mrs. J. Grossmann, Briens, Switzerland. English papers please copy.

DEATHS.

BOUCHIER HAYES—September 28, 1942, at Brownville, Rathkeale, Co. Limerick, Alice, beloved younger daughter of Margret and Thomas Bouchier Hayes, M.R.C.V.S., and sister of Dr. T. A. Bouchier Hayes. R.I.P. Deeply regretted by family and friends. Remains will be removed to Rathkeale Parish Church to-day (Tuesday), at 3 p.m. (S.T.). Funeral to Rathkeale Cemetery to-morrow (Wednesday), at 2 o'clock (S.T.).

DAWSON—September 21, 1942, at a nursing home, Josephine Mary Dawson, of 38 Oxford and Cambridge Mansions, N.W.1, in her 85th year.

DE PREE—In September, 1942. Reported died as result of an accident whilst a prisoner of war in Germany, Dr. John Bourlon De Pree, Seaforth Highlanders, youngest son of Major-General H. De Pree, and darling husband of Veronica, (*nee* McNair Snadden), The Coldoch, Blair Drummond, Stirling.

GILBRIDE (Morecambe, Lancs.)—September 26, 1942, Pattie, widow of the late John Gilbride, Stephen street, Sligo. Deeply regretted.

GOFF—September 26, 1942, at her residence, 4 The Rise, Edgware, Middlesex, Mary Evelyn, beloved wife of E. Lascelles Goff, late of Dublin. Dearly loved and deeply mourned by her sorrowing family.

GOUGH (Dungarvan)—September 28, 1942, at Lourdes Hospital, Drogheda, Katherine Beresford Gough. Deeply regretted. R.I.P. Remains will leave St. Peter's Church, Drogheda, at 9 o'clock to-day (Tuesday), arriving in Dungarvan at 2 o'clock. Funeral to-morrow (Wednesday).

GRAHAM—September 27, 1942, Marian Graham, of 4 St. Mary's terrace, Galway. Funeral will take place from St. Nicholas's Collegiate Church, Galway, to-day (Tuesday), at 12 noon, to Killinane Churchyard.

GRIFFITH — September 24, 1942, in England, as result of accident, Flight-Lieutenant Harry Griffith, R.A.F., aged 29 years, beloved husband of Barbara Griffith, Wolverhampton, and son of Mrs. Griffith, Prospect, Newtownmountkennedy. Remains arrived Dun Laoghaire yesterday (Monday) evening, *en route* for St. Matthew's Church, Newtownmountkennedy. Funeral to Newcastle, 2.30, to-day (Tuesday).

HENEY—September 26, 1942, very suddenly, at 95 Afwood road, Didsbury, Henry Parnell Heney, Ph.D., loved husband of Stella, and eldest son of the late Wm. Carson and Elizabeth Heney, Rathmines.

HOPF—September 28, 1942, at a Dublin hospital, Liselore, only daughter of the late Professor Hopf and Mrs. Hopf, 55 Kenilworth square. Funeral arriving Mount Jerome to-morrow (Wednesday), 10 a.m.

LIVINGSTONE—September 16, 1942, at Sligo, Maria Livingstone, late of Carrowmena, Co. Derry, in her 91st year.

LOWE—September 26, 1942, at his residence, Curhowna, Carrick-on-Shannon, William Lowe. Office and High Mass yesterday (Monday) at St. Mary's, Carrick-on-Shannon, at 11 o'clock. Funeral at 3 o'clock to St. Mary's Cemetery.

MACK—September 27, 1942, at his residence, 16 Woodlane, Falmouth, Dr. Eric Stuart Ewing Mack, late of Colonial Medical Service, dearly loved husband of Beatrice Mack, and son of the Rev. A. W. B. Mack and the late Mrs. Mack, Shrewsberry Hill, Dalkey. Deeply regretted.

MOLLOY—September 25, 1942, at his residence, Peter Molloy, Polrany, Achill, in his 85th year. Deeply regretted by his sorrowing wife and family. "Safe in the arms of Jesus."

PARKES—September 28, 1942, at Adelaide Hospital, Richard T. Parkes, 4 Elmpark avenue, Ranelagh, and late R.A.M.C. Deeply regretted by his sorrowing wife, sons and sisters. Remains will be removed from the hospital to Sandford Church this (Tuesday) evening at 6.30. Funeral to-morrow (Wednesday), after 9 o'clock Service, to Mount Jerome.

PAUL—September 27, 1942, at a Nursing Home, Agnes, eldest daughter of the late Robert and Margaret Paul, Broomhill, County Dublin. Funeral private. R.I.P.

STEELE-NICHOLSON—September, 1942, killed in air operations, John Edwin Charles Averell, Sergeant Gunner, R.A.F., beloved son of the late Robert Charles Henry and Ivy Steele-Nicholson, late of Jamirah P.E., Dibeugarh, Assam.

THORNICROFT—September 28, 1942, Margaret Thornicroft, widow of Matthew Thornicroft. Funeral, after 10 o'clock Mass at St. Agatha's, North William street, to Glasnevin, to-morrow (Wednesday), September 30th.

ANNOUNCEMENTS received late for this Column will be found in Page 8.

ACKNOWLEDGMENT.

JOYCE—The husband, son and daughter of the late Isabel Marie Joyce, of 36 Dartmouth square, Dublin, acknowledge with heartfelt thanks the very numerous telegrams and letters of sympathy with them in their sad bereavement; also the very numerous cards and letters of Mass offered, and to be offered, and the wreaths sent, and sincerely thank all who attended the Requiem Mass, the funeral, or called at the house. They desire that this acknowledgment will be accepted.

IN MEMORIAM.

EAGER—In loving memory of our dear father, Robert Eager, late of Abbey Cottage, Clonsilla, who passed peacefully away on the 29th September, 1935. In perfect peace he waits us all.—R. and K.

YOUNG—In loving memory of dear mother, who fell asleep 27th September, 1939.—Jack and Connie.

'Phone 62607. NICHOLS Estd. 1814.
COMPLETE FUNERAL FURNISHERS, LOMBARD ST. (WESTLAND ROW). Coffins, Hearse and Motor Funerals, etc. PRIVATE MORTUARY.

MILLER AND CO. LTD. BRAY
Phone Bray 145 Gms. Collier. Bray

Watson's Wreaths — Telegrams: Quickness, Dublin. Tel. 44258. WATSON'S, 31 NASSAU ST. Nurseries, Killiney.

KIRWAN'S
FAIRVIEW, DUBLIN.
UNDERTAKERS.
Funerals Completely Furnished.
Modern Chrysler Hearses and Cars.
'PHONES 35145/35578.

CORK BRANCH OFFICE.

ADVERTISEMENTS for insertion in *Irish Times* may be handed in to our Branch Office, 18 Cook Street Cork, each day up to 11.30 a.m., except Wednesday, when the latest hour for receiving notices is 10.30 a.m.

MISCELLANEOUS

WANTED IMMEDIATELY,
DUBLIN CITY,
Covered Storage Space of 5,000 sq. yards, preferably well enclosed. Entrance and store height not less than 12 feet. Would consider space of not less than 500 square yards, if otherwise suitable.
Box M 1187.

JOHN C. PARKES and Sons, Ltd., Coombe, Dublin. | "Mysto" Universal Stirrup Spraying Pumps, With 42" I.R. Hose. Brass-Lance & Two-way Spraying Nozzles. Wholesale Only.

WANTED at once for special buyer, Residence in Fitzwilliam Square, with vacant possession, preferably on the East side. Fitzwilliam place might suit. Good price paid. Replies at once to Jackson Stops and McCabe, 35 Kildare street, Dublin. Telephone 62359/50.

BROOKS, THOMAS AND CO., LTD., DUBLIN. | COOKING RANGES. "DOVER," "STANLEY," "VICTOR," "BURNALL." for wood and turf.

LOST, Friday, September 25, between Dawson street and Grafton street, Moonstone and Diamond Button Earring. Of sentimental value to owner. Reward. Box M 1184.

TO Let—15 Zion road, Rathgar; rent, £100 (free). 'Phone 21785 for appointment to view.

WALLPAPERS and PAINTS and Decorative Materials of every description.
THOS. DOCKRELL, Sons & Co., Ltd., Dublin.

RED BANK RESTAURANT. OPEN SUNDAYS, 1—9. NEW LOUNGE.

AERO PINE. The refreshing, fragrant Disinfectant and Cleanser. Kills Germs. Banishes doggy and other foul odours. Eliminates Fleas. Price 1/- from all Chemists, Grocers and Hardware Shops.

COOKING UTENSILS — Machined base aluminium for AB, AGA, ESSE COOKERS; VICTOR, DOVER, "NUTURF" COOKERS.—EVANS, 152 Capel street.

ELECTRIC FITTINGS.
INSPECT THE "HOMESTEAD" DESIGNS.
BAXENDALE & CO., LTD., CAPEL STREET, DUBLIN.

BUTTER
delivered to your house
LUCAN DAIRIES
PARKGATE
TELEPHONES: 76335 (3 lines)

"Tell me, doctor . . .
why do some wounds heal quite quickly and others seem to take so long?"

Wounds heal naturally and quickly only if they are kept clean and free from the germs of septic infection. To keep wounds in a healthy condition for safe and rapid healing, surgeons everywhere use 'Dettol.' This ruthless destroyer of germs is entirely non-poisonous and non-corrosive.

This means that whilst 'Dettol' protects the body from the menace of septic complications, it leaves living tissue unharmed and so permits safe and rapid healing.

DETTOL
Trade Mark
THE MODERN ANTISEPTIC

RHEUMATIC PAIN MUST GO!
No matter what other treatment you may be having for rheumatism, lumbago, sciatica or neuritis you can enjoy freedom NOW from torturing pain by taking 'Anti-Kamnia' brand Tablets. Almost the moment you take the tablets you feel the pain grow easier, it quickly subsides and then stops, and there comes a welcome sense of relief and peace.
To arrest those shooting, throbbing pains in shoulders, limbs and back there is nothing to touch 'Anti-Kamnia.' One or two tablets taken with a little water—the pain is gone.
Doctors and nurses the world over know that 'Anti-Kamnia' quickly banishes neuralgic and rheumatic pain, quietens agitated nerves, and brings sound, restful sleep. Try 'Anti-Kamnia' today, its efficacy will amaze you. Sold by chemists only at 1/3 a box.
Anti-Kamnia BRAND ANALGESIC TABLETS Always relieve pain
NOTE.—A-K is how thousands ask for Anti-Kamnia brand Analgesic Tablets and if you say A-K your chemist will know. 1/3 a box

"FELLING AXES & HATCHETS"
Good Stocks now Available.
"PORTAXE" BRAND FELLING AXES, HANDLED OR HEADS ONLY.
"PORTHATCH" BRAND HANDLED HATCHETS.
Orders and Enquiries will receive Prompt Attention.
CORK IRON & HARDWARE CO., LTD.,
15 & 16 North Main Street, and Kyrl Street, Cork.
'Phone: 881 (2 lines).
'Grams: "Hardiron," Cork.

ASTRIN BROS. LTD.
Specialists Medicinal Herbs,
STAFFORD HOUSE,
KING WILLIAM ST. LONDON E.C.4
REQUIRE
IRISH MOSS
(SEAWEED)
HANDPICKED, NATURAL AND BLEACHED.

AUCTIONS.

SCANNELL'S AUCTIONS.

IMPORTANT SALE ON WEDNESDAY, 30th SEPTEMBER (TO-MORROW) AND THURSDAY (FOLLOWING DAY), BEING THE CONTENTS OF HOUSES IN WESTMINSTER ROAD, FOXROCK AND KILLINEY.

As follows:—Antique Chippendale Gent's Wardrobe, ditto Chest Drawers, expensive Walnut and Amboyna-wood B/R Suite and Bed, with Spring-filled Mattress and Underbase; 6 ft. Walnut and Burr M/D Wardrobe, 3-door Break-front Mahogany Wardrobe, Mh. and Wal. Dress. Chests, Oak and Mahogany Beds, complete; Divan.

Drawingroom Furniture includes:—Chesterfield Settees and Armchairs, high class Fireside A. Chairs, Carved Chippendale and other China Cabinets, Occ. Tables, Standard Lamp, Chipp. Palm Stand, Benares Tray and Stand, Chipp. Rug Chest, pair Mh. Hall Chairs, Antique Window Seat and Ottoman Couch, Antique Library Chair.

Mahogany M.B. Sideboards, 2, 3 and 4 Door Oak Rosewood and Mahogany Bookcases; Mahogany and Oak Drawleaf and Telescope Din. Tables, sets of 12, 10 and 8 Chairs in Oak; Gun Sectional Bookcase, Cocktail Set, Silver Compliment Set, Gallery Tray, Water Colours and Colour Prints.

Full and ½ Size Slate Bed Billiard Tables, modern K. Cabinet, Carpets include plain and patterned Wilton, Axminster and Indians, sizes 21' by 11' 3", 18' by 13' 6", 15' by 12' and 12' by 9'.

Large collection of Deal and Enamelled Kitchen and Bedroom Furniture, Sewing Machines, Ladies' and Gent's Cycles, Garden Pedestals, Garden Roller, Tennis Net, Lawn Mower, etc., etc.

ON VIEW TO-DAY.
SALE COMMENCES 1 O'CLOCK.
JAMES J. SCANNELL,
M.I.A.A., Auctioneer & Estate Agent,
4 BACHELOR'S WALK.
'Phone: 44280.

THE MALL, ARMAGH.

HARTFORD PLACE NURSING HOME.

FOR SALE BY PUBLIC AUCTION, at EXCHANGE BUILDINGS, ARMAGH, on WEDNESDAY, 7th OCTOBER, 1942, at 3 o'clock p.m., by order of Mrs. P. McAnlis,

ALL THAT RESIDENCE, GARDEN and PREMISES, containing three reception rooms, seven bedrooms and servants' apartments, kitchen (Esse Cooker and H.W. Boiler), pantries, bathroom and lavatory, garage and office house, large enclosed kitchen garden, with heated greenhouse. Held on lease for 999 years from 1st May, 1877, subject to a yearly rent of £5.

The premises are in excellent order, fitted with electric light and power throughout, and situate in one of the best residential districts of the city.

Order to view from Auctioneer.

NOTE.—The entire Furnishings of the residence will be sold at a future date.

For further particulars and Conditions of Sale apply to

BEST and GILLESPIE, Solicitors, English street, Armagh; or to

R. F. FORBES,
Auctioneer, ARMAGH.
CURRAGH, CO. KILDARE.

THOS. DOCKRELL, SONS & CO., LTD.,
Auctioneers and Valuers, M.I.A.A.
FURNITURE AUCTION,
TO-MORROW (WEDNESDAY).
38 RATHGAR AVENUE, RATHGAR.
ON VIEW TO-DAY (TUESDAY), 10 A.M. TO 6 P.M.
THOS. DOCKRELL, SONS & CO., LTD.,
Auctioneers and Valuers, M.I.A.A., 38-39 SOUTH GREAT GEORGE'S STREET, DUBLIN.
Telephone 71351 (10 lines).

"BATTERSBY'S AUCTIONS."
SALE TO-DAY, 12 O'CLOCK.
"CARNALEA," GREYSTONES.
HAVING SOLD THE RESIDENCE, The ANTIQUE FURNITURE, ORNAMENTAL CHINA, CHIPPENDALE MIRROR, "FORD" V. 8 CAR, Etc.
(As already fully advertised).
On View from 10 a.m. Ticket, 1/-
Terms: Cash and 5 p.c. fees
BATTERSBY & CO.,
Auctioneers & Valuers,
39 WESTMORELAND ST., DUBLIN.
Established 1815.

NEWTOWN PARK, BLACKROCK, CO. DUBLIN.
EXECUTORS' SALE.
FARM MACHINERY AND OUTDOOR EFFECTS.

WE are instructed by the Executors of J. H. Burton, deceased, to hold a Clearance Sale of the Farm Machinery and Outdoor Effects at Newtown Park, Newtown Park avenue, Blackrock on FRIDAY NEXT, 2nd OCTOBER, at the hour of 2 o'clock (sharp).

The following is a brief résumé of the articles to be offered:—Swathe Turner, Wheel Rake, 2 Horse Mowing Machines, Hornsby Plough, Horse Metal Turning Roller, Drill Scuffler, Pulping Machine, 4-Wheel Pony Phaeton, 4-Wheel Buggy, 4-Wheel Hickory Brougham (rubber tyres), Cab, Horse Float, Double Set Harness, Winnowing Machine, 2 Ladders, Grinding Stone, 3 Iron Field Gates, Wheelbarrow, Sheets of Corrugated Iron, Flower Pots, 4 Garden Seats, Linen Press and Cupboard, and other miscellaneous articles.

ON VIEW THURSDAY NEXT, OCT. 1st, and MORNING OF SALE. DELIVERY AFTER SALE. (Note: All accounts to be paid on day of sale.)

TERMS: CASH and 5 per cent. Auction Fees.

GARVEY & GOOD,
M.I.A.A.,
Surveyors, Valuers & Auctioneers,
LINCOLN PLACE, DUBLIN.

AUTUMN SHEEP SALES.
3,000 HEAD,

IN CATTLE MARKET, DUBLIN, ON FRIDAY NEXT, 2nd OCT., AT 12 O'CLOCK.

600 CHEVIOT EWES,
1,750 BLACKFACED HORNY do.
400 GALWAY do.
250 STORE WETHERS AND LAMBS,
25 SUFFOLK AND BORDER LEICESTER RAMS AND RAM LAMBS.

CRAIGIE BROS.,
37 PRUSSIA STREET, DUBLIN.

STORE CATTLE SALE, TO-MORROW (Wednesday)
AT 11 A.M.
Entries include a good show of Aberdeen-Angus, Hereford, Polled and Horned Bullocks, as well as Heifers, in forward condition, well-bred Young Stock, etc.
CRAIGIE BROS.,
37 PRUSSIA STREET, DUBLIN.

20th ANNUAL JOINT SALE OF PEDIGREE CATTLE
Including dispersal of the entire Hereford Herd, for the Executors of the late W. W. O'Beirne, Colnbeare, Streete,
AT 50 PRUSSIA STREET, DUBLIN, ON TO-MORROW (WEDNESDAY), At 11 o'clock.

AFTERGRASS TO LET
The Board of Cork St. Hospital has instructed us to LET BY AUCTION, at BLACKDITCH, CLONDALKIN, THIS DAY AT 3 O'CLOCK, 26 IRISH ACRES AFTERGRASS, For Season ending 31st December, 1942.
GAVIN LOW, LTD.,
M.I.A.A.,
50 PRUSSIA STREET, DUBLIN.

SALE OF GENTLEMAN'S RESIDENCE,
With modern conveniences, Central heating, E.S.B. lighting, Aga Cooker, etc. Commodious Outbuildings and Work, men's Dwellings, all in excellent condition. Standing on 10¼ Statute acres. Annuity and Fee Farm Rents £59 12s. 10d. Board of Works charge £32 7s. 4d. Poor Law Valuation £151 15s. Further particulars and Orders to View on application.
JAMES J. BYRNE & SON,
Auctioneers,
KILCULLEN, CO. KILDARE.

STORE CATTLE AUCTION
1,000 HEAD,
TO-MORROW (Wednesday)
IN OUR SALE PADDOCKS,
63-65 PRUSSIA STREET, DUBLIN,
Commencing at 11 o'clock sharp.
GANLY & SONS,

MOTORS, AUTO-CYCLES, TYRES.

CHAMPION Plugs, 14 m.m., C x L 10, C J 5, J 8, 42 dos.; C 51, 4 dos.; 18 m.m., 14 dos.; any quantity sold. What offers? Box M 1074.

FORD V-8 30 h.p. Saloon Car (maroon). 4-door, 5 good tyres, done 36,389 miles and in good running order. Auction Jos. Fanning, decd., Carnalea, Greystones, 30th Sept.—Battersby & Co., Auctioneers, Dublin.

FORD 8 h.p. 4-door Saloon Car (1938), also "Ford" Van. Auction "Moorfield," Roebuck, Clonskea, Thursday next, 1st Oct.—Battersby & Co., Auctioneers.

FOR Sale, new Norman Le Luca Auto Cycle. Apply Mrs. Gentleman, Ballyhorgan, Lixnaw, Co. Kerry.

SALE—Ford 8 h.p., late 1938, condition as new, suit doctor or clergyman. Box M 1185.

LORRIES, VANS, VEHICLES.

WTD. immediately, 1 or 2 Lorries, or 1 Pantechnicon, returning empty to Dublin from Cork. Write immediately, stating cost. Box M 1166.

WTD. urgently, Ford Ferguson Tractor. Reply, giving parties. and price expd. Box M 1180.

WTD., Ford 24 h.p. or Ford 30 h.p. V-8, 2 ton Truck; must have good tyres; state full partics. & price. Box M 1181.

10 CWT. Ford Van, in perfect order; only 4,000 miles; also Austin 12-6 Saloon, almost new tyres.—Nicholl, Exchequer street, Dublin.

BICYCLES, PRAMS.

PRAMS are still available and cheaper at Barron's, 1 Nth. Earl st., Dublin.

LOST AND FOUND.

LOST, Friday, Sept. 25, between Dawson and Grafton, Moonstone and Diamond Earring. Reward. Box M 1172.

Great Care is taken that Advertisements published in this Paper appear correctly, but no liability is taken for any ERROR in or Omission in any Advertisement. The Proprietors Reserve the Right to Omit or Alter any Advertisement, no matter where or by whom accepted.

SITUATIONS VACANT.

APPLICATIONS invited from fully expd. Head Gardeners to fill vacancies in Eire; replies in confidence. Box M 1202.

A YOUNG Man (25) Wtd.; Assist Office & Collect Wk.; Accounts; good prospects; security. Box M 1192.

CHAUFFEUR Wtd., Rolls Royce & Fords; thorough knowledge gas producer plant; able service tractors etc., etc.; exper. with ponies advantageous; state age, wage, refers. Box Z 7426 Chauffeur.

CLERK Reqd. for large city Hotel; must have experience of Bookkeeping. Reply, giving full partics. wages expected, etc., to Box M 1226.

CAPABLE Salesman Reqd. for Furniture and Lt. Hardware Dept.; Protestant; state exper. and salary (indoor). Box Z 7477, Saleman.

EXPD. young, Protestant Gardener, married, Reqd. at once for Midlands; must produce good recommendations. Box Z 7475, Gardener.

EXPD. Foreman Baker Wtd. for large Western firm. Reply, stating age, copies refs., to Box Z 7446, Baker.

JUNIOR Clerk Wtd. for city builder's office; shorthand & typewriting essential; state if can locate at first; wages, quantities an advantage; state exper. & salary. Box M 1123.

JUNIOR Typist Wtd. by Insurance Office; some experience preferred. Reply, with 2 copies refs., stating age & where educated, Box M 1191.

LAUNDRY—Experienced Laundry Maintenance Engineer Required; also Calendar Forewoman and Packer and Sorter; permanent posts, good wages; fares paid.—Laundry Services (Wales), Ltd., Portmadoc, N. Wales.

LADY Assistant Wtd., Protestant, for old General Draper, Co. Wexford. Apply, stating age, salary, encl. copy ref.; indoor. Box Z 7461, Assistant.

MAIDS Urgently Required, age from 16 years, salary from £26, according to age and experience, with board, lodging, use of uniform; reserved occupation. Apply to Matron, with full particulars, South Somerset Joint Hospital Board, the Isolation Hospital, South Petherton, Somerset.

MILLER Reqd.; capable of making oatmeal, wholemeal and doing running repairs &c. Mill only, stating wages (outdoor). Z 7476, Miller.

MESSENGER Boy Wtd. Box M 1255.

PROBATIONER NURSES REQD., age from 16; elementary education considered. Apply with photograph, Matron, General Hospital, Bideford, Devon.

PICTURE Framing—Expd. Girl Wtd. for Fitting Up.—Combridge, Grafton st.

SEEDSMAN—Fully or partially qualified Seedsman Reqd. for large Agricultural Retail Seed Business; change of firm will in no way interfere with reservation; wages £4 10/- per week plus bonus; all appointments are definitely permanent and progressive; employés of this establishment protected under the Essential Works Act.—Milln & Company, Seed Experts of Royal Patronage, Chester.

WTD. for England, refined Girl, age 18, Protestant, help in shop, learn trade, dyeing and cleaning; live with family and treated as such; comfortable home, wages increasing yearly. Parties, Mrs. Kelsey, 167 Church st., Woking, Surrey.

WTD., Protestant Lady Companion for Co. Kerry; 2 in family; country; maid kept. Box Z 7443, Companion.

WTD., 1st class Motor Mechanic, age limit 35; knowledge of wiring circuits, & expert on engine bearings, etc.; union rate plus cost of living bonus. Box M 1143.

WTD., Boy as Garage Helper; must be strong & healthy; copies of refs. with reply; age 15½ to 16 yrs. Box M 1144.

WTD., Garden Labourer, exped.; Ballsbridge vicinity; send copy of ref. Box M 1146.

WTD. for estate in Co. Wicklow, Woodranger & Rabbit Trapper; C.I. preld. Replies to Box M 1203.

WTD., expd. Houseman, ¼ in family; understands dairy and general housework. Apply with copy of reference and wages expected. Box M 1211.

WTD. by semi-invalid lady, an educated Companion Help; C.I.; maid kept; interview desirable. Box Z 7483, C. Help.

YOUNG Lady leaving school Reqd. for L. Cash Desk for Dublin Drapery. Apply, giving age, ref. (copy), Box M 1174.

YOUNG Ploughman Wtd. for Co. Down Farm; tractor knowledge an advantage, but not essential. Reply, stating exp., age & wages expected, Box Z 7447, Ploughman.

EMPLOYMENT WANTED.

ASSISTANT Manageress desires position, good class hotel; highly recommended. Box Z 7475, Manageress.

CARETAKER, thoroughly expd. with Chorses; single man; please state terms; R.C. Box Z 7456, Caretaker.

EDUCATED Lady, 30 years, R.C., good appearance & address, desires position, Companion or Companion Help, where only light duties expected; gardening, knitter; consider any superior position of trust; state salary. Box Z 7479, Lady.

GENTLEMAN in Dublin willing to act as Commission Agent for any Packing or Manufacturing companies; any line goods sold or propagated in Dublin & throughout country. Box M 1151.

GENTLEWOMAN desires post, Supervision, Hostess-Housekeeper, Housekeeper or Institutional Administrator; fully qualified & experienced for such work; highest refs. Box Z 7463, Housekeeper.

HIGHLY recommended Waitress dis. soon. Box Z 7472, Waitress.

H. P'MAN dis.; do plain cooking; very good refs. Box M 1241.

HOTEL Cook (Mid.); thoroughly expd.; highest refs. Box M 1244.

MRS. Tenison, of Lough Bawn, Castleblayney, personally recoms. Austrian gentleman for post as Private Secretary or Tutor; legal & commercial experience. Univ. degree. Apply Box Z 7143, Secretary.

MARRIED Man, Protestant, seeks employment; Gardener or Steward; highly recmnd. Box M 1227.

REFINED young lady of good family wishes to go as Compn. Help or Mother's Help to G.I. family in Ireland or England. Box Z 7424, Lady.

RESPECTABLE, young, married, all round, expd. Market or Private Gardener Handyman wants job in North or Eire; capable complete charge; wife would do housework; excellent refs. Box Z 7458, Gardener.

RELIABLE Hackneyer (38), R.C., good cook wants position. Box M 1260.

STOREKEEPER or Assist. Housekeeper, dis.; knowledge duties. Box Z 7430, Storekeeper.

WORKING Hackeeper to business man, or Caretaker; very low wage; dis. Box M 1247.

WAITRESS desires position in good class hotel or restaurant (19). Box Z 7474, Waitress.

YOUNG Man, 28 years, T.T., excellent refs., desires position city firm, cigr. and tobacco trade retail, or act as representative, wholesale; 5 years' exper. retail Northern provincial town. Box Z 7433, Man.

YOUNG Lady desires position as Compn. Help; small salary. Box M 1183.

LEGAL.

SHORTHAND-TYPIST, Dictaphonist, 5 yrs. exp. with solicitor & county registrar, Matric., excellent refs. Box Z 7440, Typist.

MEDICAL, NURSING, ETC.

DOCTOR Reqd. for Locum, also Assistantship in Britain; Ship's Surgeon Reqd. Practices & Partnerships for disposal. Write A. Shaw, Medical Transfer Agency, Premier Buildings, 88 Church st., Liverpool 1.

NURSE desires post as Nurse Companion; willing to assist at housekeeping; expd. Box Z 7444, Nurse.

NURSE, R.C., Nanny, for doctor's hse., country village; 3 children (6, 4 & infant). Apply Parkside Hotel, N.C.Rd., Dublin.

TRAINED Nurse will take into her home, Dun Laoghaire, Semi-Invalid or Retired Business Person; every comfort; terms, £2 gns. Box M 1164.

WTD. by Liverpool Irish doctor, smart Assist., view partnership, pleasant Liverpool suburb; excellent prospects; state full partics., also lowest salary reqd., to Dr. A. Clein, Hillside rd., Huyton, Liverpool. 'Phone, Huyton 539.

MONEY, PARTNERSHIPS.

CASH Advances from £20 upwards.—Y. Boland, Ltd., 68 Charlemont st., Dublin. With or without security.

INTEREST in Provincial Newspaper and Printing Plant for Sale. Box Z 7481, P. Plant.

THE National Finance Co., Ltd., 83 Mid. Abbey st., Dublin—Advances from £20 to £1,000 daily to all parts of Ireland, without any security.

EDUCATION, TUITIONS, ETC.

ALL Professional and University Preliminaries, Oral & Correspondence. McGuire's College, Gardiner's Row.

Oideas Gailseach: Spreagann an Roinn Oideachais, Margadh 1943, Tornóchan an na Cúrsai Dia Sathairn, Sáo Lá de Meadon Foghmair. Ceachanna Somplaca, Freagraí Somplaca, Aiseo Somplaca. Spreagann Cnuasac, Mol, do Gach Gnéo. Cuir agus Gach Eolar o'n Rúnaí, 39 Ceannós Dáinseil, Baile Áta Cliat.

CHILDREN received for Private Tuition—93 Marlborough rd., Donnybrook.

FRENCH, Latin, Mathematics, etc.—Miss Wallace, B.A., Higher Diploma, 10 Nassau st.

Séimeanna i nGaeilg, Cúrsaí A, b, c—Gach rang, Gach roinn:—Coláiste Laigean, 39 Ceannós Dáinseil, Áit Cliat.

GERLAN — Intensive Courses by native Professor — Dr. Hennig, 16 8th. Frederick st.

HIGHLY recommended, R.C., expd. Governess; fluent French, English, Irish; refs. Box No. 377, Irish Times Branch Office, Limerick.

LADY highly recommends well educated, expd. Nursery Governess (child lover); 1st lessons, including health hygiene, deportment; must be ang. games; complete charge; Protestant. Box M 1259.

LADY with country house in Kildare wants little Girl of 6 to 7 to Share Governess with her own child; R.C. Box Z 7484, Girl.

GOVERNESSES AND TUTORS WANTED.

GEOGRAPHY & Botany Mistress Reqd. immediately for girls school in country district of Shropshire; light post & comfortable living conditions. Apply Box Z 7478, Mistress.

TUTOR Reqd., Saturday afternoons, 1½ hrs., to supervise home work for two boys; Irish and usual subjects; Rathmines district.—P. O 224, Irish Times Branch Office, Rathmines.

WTD. Substitute, or J.A.M., for 3 months, for Church of Ireland "Approved School," Co. Waterford; parties. Box Z 7422, Substitute.

GOVERNESSES AND TUTORS WANTED CONTINUED.

WTD. for the country, expd. Gov., Protestant; English, French, Music. Box Z 7445, Gov.

WTD. immediately, Assistant Master, Boys' Preparatory School. Cheshire border. English subjects, Games. Also in January, Trained Mistress, junior boys. Box Z 7462, Master.

DOMESTICS WANTED.

A NURSEMAID or capable Girl for child 3 yrs. & baby 6 mths.; well recommended. Call after 5 to 108 Castle ave., Clontarf.

ALL classes of Domestics Reqd., with good refs.; several vacancies for good young Cooks.—Miss Woods, 37 Dawson st.; Dublin.

CK. Genl. & Parlourmaid Reqd., nr. Kilmarnock, Ayrshire; excellent opening for 2 sisters or friends, or mother and daughter; good wages & generous outings; state full partics., with view to personal interview in Dublin. Box M 1190.

CK. Genl. & H. P'maid. Wtd. for Isle of Man. Sir Timothy & Lady O'Brien, Myndon Ville, Ramsey, Isle of Man.

CAMBRIDGE—Ck. Genl. Wtd., expd.; fare paid; 2 adults. Box M 1198.

CAPABLE Ck. Genl.; 2 of children. Call after 7 p.m., 22 Wesley rd., Rathgar.

DOMESTIC Help urgently Reqd. in St. Peter's Boys' Preparatory School, Weston-Super-Mare, Somerset, England; several posts vacant; would suit friends; good home, wages & outings.

EXPD. H.-P'maid, Co. Wicklow; housemaid kept. Send all partics. Box Z 7459, H.-P'maid.

GOOD Cook Wtd., also young, Protestant H. P'maid, for Tyrone; family 2; refs. (copies). Box M 1221.

HOUSEMAIDS Wtd. at once, Girls' School. Wage, £52 per yr. Very comfortable post. Apply Miss Long, Northwood College, Northwood, Middlesex, England.

H. P'MAID Wtd. immediately; young, capable; from £26; refs. essential. Moor-Bennets, Colbinstown, Co. Wicklow.

REQD. for first class Hotel, nr. Dublin, 2 exper. Housemaids. Apply, stating age, copies refs. to Box Z 7413, P'maids.

TWO ladies, in safe area, living 1 mi. apart, both require Ck. Genls.; comfortable homes, good outings; sisters or friends suitable; good refs. essential. Apply Batley, Mathon, Tenbury Worcestershire.

WTD. reliable trustworthy Genl. for Edinburgh; £52, fare paid; reply with copies refs. Box M 1046.

WTD. immediately, Ck. Genl.; good wages & hours; Liverpool. Box Z 7466, Ck. Genl.

WTD. immediately, respectable, well expd. Ck. Genl.; Aga cooker; non-basement; 2nd maid kept; no washing; good wages & good outings. Apply at any time to 5 Clyde rd.

WTD. immediately, young trained Nurse or Nursemaid, R.C., provincial town, Co. Kildare, to take care baby (4 months); nice home; good reference; state wages expected. Box Z 7452, Nurse.

WTD. for Manchester, superior, expd. Genl.; good wages. Box M 1186.

2 FRIENDS reqd. House, Kitchen Work; state wages.—Hyland, Normanjon, Burton, Derbyshire.

WTD. immediately, guest house, country, Between Maid; R.C.; enclose copies, state age, wages. Apply George, Cahore, Gorey.

WTD., Nurse or Nursemaid; 2 young children; 8th. Dublin; Prot